



# TRUST PRODUCT CATALOG

## 2018



400-001-6155

[www.trustcommercial.com](http://www.trustcommercial.com)

TRUST COMMERCIAL PRODUCTS CATALOG

2018



WASTE



CLEANING



MATERIAL HANDLING



FOODSERVICE



WASTE



MATERIAL HANDLING



CLEANING



FOODSERVICE



## Innovative Solutions

We provide you with innovative product designs that service for all your needs and create values.



## Total Quality Control

Our products have been rigorously tested and outperform the products of our industry peers on the durability test.

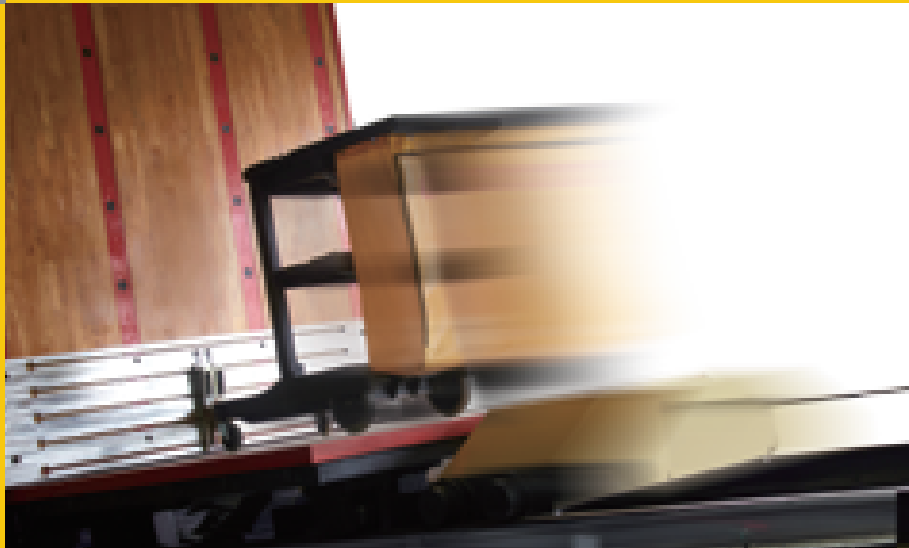

**Trust Commercial Products**

[www.trustcommercial.com](http://www.trustcommercial.com)

400-001-6155



# Environmental Sustainability

## — A Green Future

**TRUST strives to be environmentally friendly and stands by strict environmental standards and business practices. We also align with environmental protection institutions and organizations for the undertaking of environmental sustainability. Our research project is effectively reducing the carbon footprint of manufacturing commercial products by means of product innovation.**

**Our vision is to provide comprehensive working solutions of high quality. By helping people around the world in their day to day working environments, our products improve the lives of them. Environmental sustainability and environmental responsibility are our core competence.**

**Creation of safe, sustainable products - Trust designs, manufactures, and markets green products. Our environmentally friendly practices are established in order to protect, conserve, and sustain the world's natural resources.**

**Incorporating environmental campaign into our partnerships – Our green vision lead us to include our business partnerships in seeking the green future. We make every attempt to keep our clients informed of our efforts.**



# Contents

## WASTE

All-purpose Containers .....	8
Indoor Containers .....	11
Recycling Containers .....	16
Medicial Waste Management .....	19
Decoration Waste Containers .....	22
Accessories .....	32

## CLEANING

Cleaning Carts .....	37
Cleaning Cart Combination .....	41
Mopping Systems .....	42
Wet Mops .....	50
Wet Mop Handles .....	55
Dust Mops .....	58
Microfiber Cleaning System .....	64
Brooms and Brushes .....	67
Dust Pans .....	75
Floor Squeegees .....	76
Dusting Tools .....	77
Auxiliary Cleaning Tools .....	78
Washroom .....	84

## MATERIAL HANDLING

Mobile Work Centers .....	88
Platform Trucks .....	94
Cube Trucks .....	99
Tilt Trucks .....	100
Utility Service Carts .....	102
Accessories .....	104
Storage and Organization .....	105
Container Tools .....	110

## FOODSERVICE

Food Storages .....	114
Food Preparations .....	121
Insulated Products .....	122
Transport .....	123
Tote Boxes .....	128
Youth Seats .....	130
Cleaning Tools .....	131

## SAFETY

Safety Signs .....	137
Safety Cones and Accessories .....	138

## PRODUCT INDEX

## COMPONENT INDEX

## CERTIFICATIONS

## COLOR GUIDE

## LEGEND



**Trust Commercial Products**

[www.trustcommercial.com](http://www.trustcommercial.com)

400-001-6155



**All-purpose Containers**

THOR® Round Containers ..... 8  
 THOR® Rollout Containers ..... 10  
 THOR® Square Containers ..... 10

**Indoor Containers**

Svelte® Containers ..... 11  
 Hands-free Containers ..... 13  
 Soft Wastebaskets ..... 13  
 Step-on Containers ..... 14  
 Unfire® Fire-resistant Wastebaskets .. 15  
 Steel Mesh Bins ..... 15  
 Stainless Trash Cans ..... 15

**Recycling Containers**

THOR® Round Recycling Containers .. 16

Svelte® Recycling Container ..... 17  
 Rollout Recycling Bins, Large-capacity ..... 18  
 Rollout Recycling Containers ..... 18  
 Deskside Recycling Containers ..... 19

**Medical Waste Management**

THOR® Medical Containers ..... 19  
 Medical Step-on Containers..... 19

**Decoration Waste Containers**

Rockface® Waste Containers ..... 22  
 Rockface® Decorative Containers ..... 23  
 Steeledge® Containers ..... 24  
 Aluminum Trash Cans ..... 26  
 Terminator® Cigarette Butt Buckets ..... 28  
 Steeledge® Cigarette Barrel ..... 31

Steeledge® Ashtray/Trash ..... 31

**Accessories**

Waste Classification Symbols ..... 32  
 THOR® Dollies ..... 32  
 Svelte® Dollies ..... 32  
 THOR® Rim Caddies ..... 33  
 THOR® Caddy Bags ..... 33  
 Carry Caddies ..... 33  
 Signboard Hooks ..... 33  
 Polyliner Bags ..... 33

## Perfect Waste Management System

We provide you with an efficient, low-cost waste management system. Our products are made of high quality material and have sturdy structure to prolong life.



## Cost-Efficient

Our waste collection and transport solutions help reduce the repetition work significantly.



## Sustainable Development

All our plastic containers are 100% recyclable.

## Multiple Solutions

We provide you with products of various sizes, colors and materials to offer practical waste solutions for any areas at your place.





# All-purpose Containers

## THOR® Round Containers

**Product Features:**

1. All-plastic construction will not rust, chip, or peel; resists dents.
2. Comes with an ergonomic handle with a smooth and comfortable feeling.
3. Reinforced rims increase strength and durability.
4. Comes with four trash liner grooves for easy attachment without the need to tie knots.
5. Four vent channels provide 50% less worker exertion when lifting a filled trash liner compared with a traditional container.
6. Bottom hand grips of 30 mm width assist in emptying.
7. Double and ribbed base increases stability and dragging capacity.



Four vent channels provide 50% less worker exertion when lifting a filled trash liner compared with a traditional container.



Reinforced rims add strength and durability.

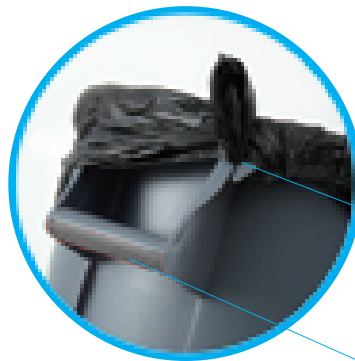

Comes with four trash liner grooves for easy attachment without the need to tie knots.

Comes with an ergonomic handle with a smooth and comfortable feeling.



Bottom hand-grips of 30 mm width assist in emptying.



Double-ribbed base increases stability and dragging capacity.

Model	Description	Dimensions	Capacity	Color	Pack
1009	THOR® Round Container	33.5 x 38.7 cm	23 L	BLUE,GRAY,WHT,YEL,GRN,RED	6
1011	THOR® Round Container	40.0 x 44.0 cm	38 L	BLUE,GRAY,WHT,YEL,GRN,RED	6
1010	THOR® Round Container	47.0 x 54.5 cm	60 L	BLUE,GRAY,WHT,YEL,GRN,RED	6
1012	THOR® Round Container	49.0 x 57.0 cm	75 L	BLUE,GRAY,WHT,YEL,GRN,RED,BLA,BRN	6
1013	THOR® Round Container	56.0 x 70.0 cm	121 L	BLUE,GRAY,WHT,YEL,GRN,RED,BLA,BRN	6
1014	THOR® Round Container	61.0 x 80.0 cm	166 L	BLUE,GRAY,WHT,YEL,GRN,RED,BLA	4
1015	THOR® Round Container	67.0 x 84.0 cm	208 L	BLUE,GRAY,WHT,YEL,GRN,RED,BLA	3



## THOR® Tops

Product Features:

1. Various lids for choosing.
2. Strong, snap-on lids are available for secure, stable stacking.
3. 1633, 1634 made of structural web molded plastic to ensure higher durability and toughness.

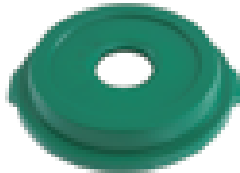

1635



1623



1613



1636



1633



1614



1637



Strong, snap-on lids are available for secure, stable stacking.



The arc-shape design is effective in preventing the accumulation of rainwater.

### Tops

Model	Description	Dimensions	Color	Pack
1609	THOR® Lid for 1009	34.7 x 3.8 cm	BLUE,GRAY,WHT,YEL,GRN,RED	6
1610	THOR® Lid for 1010	48.2 x 5.9 cm	BLUE,GRAY,WHT,YEL,GRN,RED	6
1611	THOR® Lid for 1011	40.6 x 5.2 cm	BLUE,GRAY,WHT,YEL,GRN,RED	6
1612	THOR® Lid for 1012	50.7 x 6.6 cm	BLUE,GRAY,WHT,YEL,GRN,RED, BLA,BRN	6
1613	THOR® Lid for 1013	57.0 x 5.9 cm	BLA,GRAY,WHT,YEL,GRN,BLUE,RED,BRN	6
1614	THOR® Lid for 1014	62.2 x 6.0 cm	BLA,GRAY,WHT,YEL,GRN,BLUE,RED	4
1615	THOR® Lid for 1015	68.0 x 6.6 cm	GRAY	3
1623	THOR® Funnel Top for 1013	56.8 x 12.9 cm	GRAY	4
1633	THOR® Round Top for 1013	57.6 x 31.1 cm	GRAY,RED	1
1634	THOR® Round Top with an ashtray for 1013	57.6 x 31.1 cm	GRAY,RED	1
1635	THOR® Bottle and Can Recycling Top for 1013	57.2 x 10.0 cm	BLUE,GRN	6
1636	THOR® Paper Recycling Top for 1013	57.2 x 10.0 cm	BLUE,GRN	6
1637	THOR® Single Stream Recycling Top for 1013	57.2 x 10.0 cm	BLUE,GRN	6

## THOR® Dollies

Product Features:

1. Easy mobility and maneuverability of heavy load.
2. Swivel casters offer easy mobility.
3. Attach trash containers with ease.
4. Sturdy structural foam construction won't rust,dent,chip,or peel.
5. 1819 can easily transport 1015 and steel drums.



Foot fixing position, easy loading and unloading.



1819 can easily transport steel drums.



1819



1818



1811



1813

### Dollies

Model	Description	Dimensions	Color	Pack
1811	THOR® Dolly for 1012/1013/1014/1015	46.4 x 16.8 cm	BLA	2
1813	THOR® Quiet Dolly for 1012/1013/1014/1015	46.4 x 16.8 cm	BLA	2
1818	THOR® Drum Dolly for 1012/1013/1014/1015/1231/1233	114.3 x 51.4 x 20.3 cm	BLA	1
1819	THOR® Universal Drum Dolly	61.9 x 18.1 cm	BLA	2



## THOR® Rollout Containers

### Product Features:

1. Heavy-duty 20 cm wheels afford easy mobility, even over steps or curbing.
2. Attached hinged lid fits securely; swings back and locks.
3. Molded-in axle retainer adds strength.
4. Non-protruding wheel position helps prevent damage to walls and doorways.
5. 1025 is rotomolded, designed for large amounts of trash. Its one-piece structure offers extraordinary strength and durability.



1021



1025

Model	Description	Dimensions	Capacity	Color	Pack
1021	THOR® Rollout Container	72.4 x 59.4 x 92.7 cm	190 L	YEL,GRAY,BLUE RED,GRN,	2
1025	THOR® Rollout Container	69.7 x 93.4 x 121.4 cm	360 L	GRAY	1

## THOR® Square Containers

### Product Features:

1. Square shape offers up to 27% more capacity than round containers.
2. Comes with an ergonomic handle with a smooth and comfortable feeling.
3. Reinforced rims add strength and durability.
4. Thick walls up to 4 mm add strength and durability.
5. Bottom hand grips of 30 mm width assist in emptying.
6. Tight fitting lids help protect the contents.
7. Square dollies are available to ensure easy mobility and maneuverability of heavy loads.



Comes with an ergonomic handle with a smooth and comfortable feeling.



Bottom hand grips of 30 mm width assist in emptying.



1661/1231



1663/1233/1812

Model	Description	Dimensions	Capacity	Color	Pack
1231	THOR® Square Container	54.6 x 54.6 x 57.2 cm	106 L	GRAY,RED,WHT	6
1233	THOR® Square Container	59.7 x 59.7 x 73.0 cm	150 L	GRAY,WHT	4



Tight fitting lids help protect the contents. Lids allow for stable stacking to save space.



Square dollies are available to ensure easy mobility and maneuverability of heavy loads.

### Tops

Model	Description	Dimensions	Color	Pack
1661	THOR® Lid for 1231	55.9 x 55.9 x 5.1 cm	GRAY,RED,WHT	6
1663	THOR® Lid for 1233	61.0 x 61.0 x 5.1 cm	GRAY,WHT	4

# Indoor Containers

## Svelte® Containers

### Product Features:

1. Our products are made of high quality material and have sturdy structure to prolong life.
2. The slim rectangle shape is space efficient and fits tight spaces.
3. Vent channels are designed for easy lifting of a filled trash liner and less worker exertion.
4. Comes with an ergonomic handle with a smooth and comfortable feeling.
5. Comes with four trash liner grooves for easy attachment without the need to tie knots.
6. Bottom hand-holds assist in emptying.
7. Multiple interchangeable tops are available to fit for various applications.
8. Custom imprinting available.



1211

1213



Bottom hand-holds assist in emptying.



Comes with four trash liner grooves for easy attachment without the need to tie knots.

Model	Description	Dimensions	Capacity	Color	Pack
1211	Svelte® Container	50.7 x 27.2 x 63.2 cm	60 L	BEIG,BRN,GRAY, BLUE,GRN,BLA	4
1213	Svelte® Container	50.7 x 27.2 x 75.6 cm	87 L	BEIG,BRN,GRAY, BLUE,GRN,BLA	4
1215	Svelte® Container	44.4 x 24.9 x 63.0 cm	46 L	BEIG,BRN,GRAY, BLUE,GRN	4

## Svelte® Tops

### Product Features:

1. Interchangeable, color coded tops promote waste separation.
2. Slotted blue top for paper.
3. Green and blue round-hole tops for glass bottles, glass jars, and metal cans.
4. Gray handle top for general reuse.



1645

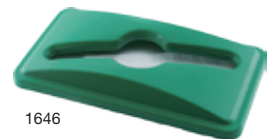

1646



1641



1642



1643

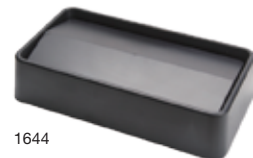

1644

### Tops

Model	Description	Dimensions	Color	Pack
1641	Svelte® Bottle and Can Recycling Top	52.3 x 28.8 x 6.7 cm	RED,BLUE,GRN	4
1642	Svelte® Paper Recycling Top	52.3 x 28.8 x 6.7 cm	RED,BLUE	4
1643	Svelte® Handle Top	52.3 x 28.8 x 7.0 cm	LGRAY	4
1644	Svelte® Swing Lid	52.3 x 28.8 x 11.5 cm	BLA,GRAY,BEIG, BLUE	4
1645	Svelte® Connect Valve Style Lid	54.8 x 32.5 x 4.0 cm	BLA	4
1646	Svelte® Single Stream Recycling Top	52.3 x 28.8 x 6.7 cm	GRN	4

## Svelte® Dollies

### Product Features:

1. Sturdy structural foam construction will not rust, dent or chip.
2. 7.5 cm non-marking casters.
3. Easy mobility and maneuverability of heavy load.
4. Multi-compartment dollies can easily move multiple containers and facilitate waste classification.



1814



1213/1815

### Dollies

Model	Description	Dimensions	Color	Pack
1814	Svelte® Dolly, for 1211/1213	51.6 x 29.0 x 26.0 cm	BLA	2
1815	Svelte® Double-compartment Dolly, for 1211/1213	58.2 x 51.7 x 24.0 cm	BLA	1
1816	Svelte® Tri-compartment Dolly, for 1211/1213	87.3 x 51.7 x 24.0 cm	BLA	1
1817	Svelte® Four-compartment Dolly, for 1211/1213	116.4 x 51.7 x 24.0 cm	BLA	1

## Waste Classification Symbols



### Product Features:

1. Helpful for waste classification.
2. Print on self-adhesive PE film to ensure easy attachment and strong resistance to scouring.
3. Up to requirements of GB19095-2008 standard.



Helpful for waste classification and management.

Model	Description	Dimensions	Pack
1940	"Recyclable Waste" Label	13.0 x 23.0 cm	10
1941	"Soil" Label	13.0 x 23.0 cm	10
1942	"Building Materials" Label	13.0 x 23.0 cm	10
1943	"Garden Waste" Label	13.0 x 23.0 cm	10
1944	"Food Waste" Label	13.0 x 23.0 cm	10
1945	"Paint" Label	13.0 x 23.0 cm	10
1946	"Household and Garden Chemicals" Label	13.0 x 23.0 cm	10
1947	"Mixed Paper and Card" Label	13.0 x 23.0 cm	10
1948	"Plastics" Label	13.0 x 23.0 cm	10
1949	"Mixed Textiles and Clothes" Label	13.0 x 23.0 cm	10
1950	"Mixed Glass" Label	13.0 x 23.0 cm	10
1951	"Metal" Label	13.0 x 23.0 cm	10
1952	"Batteries" Label	13.0 x 23.0 cm	10

## Hands-free Containers

### Product Features:

1. Suitable for hotel lobbies, washing rooms, malls, restaurants, and snack outlets, etc.
2. Semi-round and square containers are available to meet a variety of demands.
3. Durable and crack resistant, compatible with outdoor conditions.
4. Space-efficient and elegant half-round shape fits for tight space.
5. Hands-free drop and swing lid design provides easy access for refuse disposal and quickly return to contain odors and prevent against insects such as house flies.
6. Multiple interchangeable tops are available to fit for various applications.



1653/1223



1271



1681

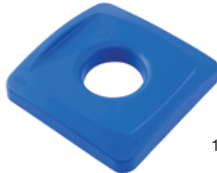

1682



1683

Model	Description	Dimensions	Capacity	Color	Pack
1223	Half-round Container	51.4 x 31.7 x 72.4 cm	80 L	BEIG,GRAY	4
1271	Square Container	39.4 x 39.4 x 78.5 cm	87 L	BLA,BRN,BEIG,GRAY	4
1281	Square Container	36.6 x 36.6 x 71.0 cm	75 L	BLA,BRN,BEIG,GRAY	4
1282	Square Container	49.5 x 49.5 x 70.2 cm	132 L	BEIG,GRAY	4
1283	Square Container	49.5 x 49.5 x 87.0 cm	190 L	BEIG,GRAY	4

### Tops

Model	Description	Dimensions	Color	Pack
1653	Half-round Top for 1223	53.5 x 33.0 x 23.0 cm	BLA,BEIG,GRAY	4
1681	Square Top for 1271	40.6 x 40.6 x 10.2 cm	BEIG,GRAY,BLA	4
1682	Bottle/Tin Recycling Top for 1271	40.6 x 40.6 x 8.1 cm	BLUE,GRN,RED	4
1683	Paper Recycling Top for 1271	40.6 x 40.6 x 8.1 cm	BLUE,GRN	4

## Soft Wastebaskets

### Product Features:

1. Slim design, cost efficient, fits tight space.
2. Rolled rims add strength and are easy to clean.
3. Round trims on all openings protect containers and reduces potential for injury.
4. Fits under standard desk to allow convenient desk side waste management.
5. Round swing tops allow easy access without reducing wastebasket capacity.
6. Hands-free top contributes to high waste management efficiency.



Model	Description	Dimensions	Capacity	Color	Pack
1241	Paper Recycling Container	26.9 x 18.5 x 29.7 cm	3 L	GRN,BLUE,GRAY,BLA	12
1242	Wastebasket, Small	28.9 x 21.0 x 30.8 cm	13 L	GRAY,BLA,BEIG	12
1243	Wastebasket, Medium	36.5 x 26.0 x 38.1 cm	26 L	GRAY,BEIG,BLA,BLUE,GRN	12
1244	Wastebasket, Large	38.7 x 27.9 x 50.5 cm	39 L	GRAY,BEIG,BLA,BLUE,GRN	12
1245	Wastebasket, Large	34.7 x 27.0 x 45.8 cm	30 L	GRAY,BEIG,BLA,BLUE,GRN	12

### Tops

Model	Description	Dimensions	Color	Pack
1672	Hands-free Top for 1242	30.0 x 22.0 x 12.8 cm	BEIG,BLA,GRAY	6
1673	Hands-free Top for 1243	38.1 x 27.6 x 15.2 cm	BEIG,BLA,GRAY	6
1674	Hands-free Top for 1244	40.6 x 29.5 x 17.8 cm	BEIG,BLA,GRAY	6

## Step-on Containers

**Product Features:**

1. Tight-fitting lid helps contain odors and prevent against insects such as house flies.
2. Tough, puncture-resistant, all-plastic construction, resistant to damage or dent.
3. Quiet, heavy-duty pedal for hands-free sanitary use.
4. Built-in mute, prevent noise effectively.
5. Optional leak-proof rigid liners are available to contain liquid.



Built-in mute, prevent noise effectively.



Model	Description	Dimensions	Capacity	Color	Pack
1252	Step-on Container	41.3 x 40.0 x 43.5 cm	30 L	WHT,RED,BEIG	1
1253	Step-on Container	41.3 x 40.0 x 60.0 cm	45 L	WHT,RED,BEIG	1
1254	Step-on Container	50.2 x 41.0 x 67.3 cm	68 L	WHT,RED,BEIG	1
1255	Step-on Container	50.2 x 44.7 x 82.6 cm	87 L	WHT,RED,BEIG	1

## Rigid Liners

**Product Features:**

1. Helps prolong the life of your containers.
2. Durable plastic construction with smooth surfaces for easy cleaning.
3. Recessed hand grips are available for lifting and emptying.



Model	Description	Dimensions	Capacity	Color	Pack
1412	Rigid Liner for 1252	36.5 x 29.8 x 33.7 cm	27 L	GRAY	2
1413	Rigid Liner for 1253	36.5 x 29.8 x 50.2 cm	38 L	GRAY	2
1414	Rigid Liner for 1254	45.7 x 31.1 x 55.9 cm	56 L	GRAY	4
1415	Rigid Liner for 1255	45.7 x 31.1 x 72.4 cm	72 L	GRAY	4

## Unfire® Fire-resistant Wastebaskets

### Product Features:

1. Fire-retardant materials add strength and prolong life.
2. Textured finish helps minimize appearance of surface scratches and is easy to clean.
3. Qualified with Underwriters Laboratories (UL) certification; fire within the bin is unable to melt the trash bin.
4. Variety of capacity and colors for choosing.



Model	Description	Dimensions	Capacity	Color	Pack
1261	Unfire® Fire-resistant Wastebasket	22.6 x 16.2 x 27.4 cm	6.6 L	BEIG,BLA	6
1262	Unfire® Fire-resistant Wastebasket	28.3 x 21.0 x 31.1 cm	13 L	GRAY,BLA,BEIG	6
1263	Unfire® Fire-resistant Wastebasket	36.8 x 26.7 x 38.9 cm	26 L	GRAY,BLA,BEIG	6
1264	Unfire® Fire-resistant Wastebasket	38.1 x 28.6 x 50.8 cm	38 L	BEIG	4

## Steel Mesh Bins

### Product Features:

1. Designed for desk-side application.
2. Designed to be free of rolled rim wire to prevent hooking clothes.
3. Coated with epoxy paint.
4. Sturdy base made of premium steel.



Model	Description	Dimensions	Capacity	Color	Pack
1291	Round Wastebasket	29.2 x 36.0 cm	19 L	MSILV,BLA	6
1292	Square Wastebasket	27.0 x 27.0 x 35.0 cm	19 L	MSILV	3
1293	Rectangular Wastebasket	42.3 x 25.4 x 37.0 cm	28 L	BLA	3

## Stainless Trash Cans

### Product Features:

1. Made of heavy-duty fireproof material, extreme durable.
2. The design of concealed trash bag provides a clean and tidy appearance
3. Unique bottom design protects floors.
4. For indoor use.



Model	Description	Dimensions	Capacity	Color	Pack
2401	Stainless Trash Can	23.0 x 27.0 cm	7 L	SS	1
2402	Stainless Trash Can	23.5 x 27.0 cm	7 L	MSILV	1
2403	Stainless Trash Can	20.5 x 30.0 cm	8 L	MSILV	1



# Recycling Containers

## THOR® Round Recycling Containers

Product Features:

1. Easy to maneuver.
2. Can serve as central collection containers or shipping containers, reducing the amount of handling.
3. Work in couple with dollies to transport recyclable waste with ease and efficiency.
4. Dollies are sold separately.
5. All containers come standard with "Recycle" symbols.



Model	Description	Dimensions	Capacity	Color	Pack
1016	THOR® Round Recycling Container	49.0 x 57.0 cm	75 L	BLUE	6
1017	THOR® Round Recycling Container	56.0 x 70.0 cm	121 L	BLUE	6
1018	THOR® Round Recycling Container	61.0 x 80.0 cm	166 L	BLUE	4
1234	THOR® Square Recycling Container	59.7 x 59.7 x 73.0 cm	150 L	BLUE	4



## THOR® Tops

Product Features:

1. Interchangeable, color coded tops promote waste separation.
2. Slotted top for paper.
3. Round-hole tops for glass bottles, glass jars, and metal cans.

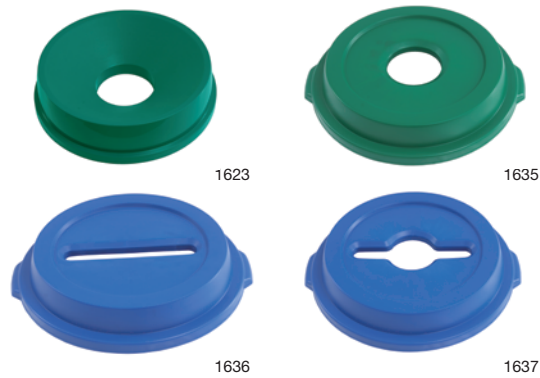

Model	Description	Dimensions	Color	Pack
1623	THOR® Funnel Top for 1017	56.8 x 12.9 cm	BLUE,GRN	4
1635	THOR® Bottle and Can Recycling Top for 1017	57.2 x 10.0 cm	BLUE,GRN	6
1636	THOR® Paper Recycling Top for 1017	57.2 x 10.0 cm	BLUE,GRN	6
1637	THOR® Single Stream Recycling Top for 1017	57.2 x 10.0 cm	BLUE,GRN	6

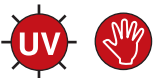

## THOR® Dollies

Product Features:

1. Easy mobility and maneuverability of heavy load.
2. Swivel casters offer easy mobility.
3. Attach trash containers with ease.



Model	Description	Dimensions	Color	Pack
1811	THOR® Dolly for 1012/1013/1014/1015	46.4 x 16.8 cm	BLA	2
1812	THOR® Square Dolly for 1233	43.8 x 15.9 cm	BLA	2
1813	THOR® Quiet Dolly for 1012/1013/1014/1015	46.4 x 16.8 cm	BLA	2
1818	THOR® Drum Dolly for 1012/1013/1014/1015/1231/1233	114.3 x 51.4 x 20.3 cm	BLA	1



Foot fixing position, easy loading and unloading.



## Svelte® Recycling Containers

### Product Features:

1. Station containers serve as a convenient central collection site for multiple work stations.
2. All containers come standard with “Recycle” symbol.
3. 1212 and 1214 comes with a dolly. Refer to Page 12.



1214

Model	Description	Dimensions	Capacity	Color	Pack
1212	Svelte® Recycling Container	50.7 x 27.2 x 63.2 cm	60 L	GRN,BLUE	4
1214	Svelte® Recycling Container	50.7 x 27.2 x 75.6 cm	87 L	GRN,BLUE	4
1224	Half-round Recycling Container	51.4 x 31.7 x 72.4 cm	80 L	BLUE	4

## Svelte® Tops

### Product Features:

1. Interchangeable, color-coded tops promote waste separation.
2. Slotted blue top for paper.
3. Green and blue round-hole tops for glass bottles, glass jars, and metal cans.
4. Gray handle top for general refuse.



1641

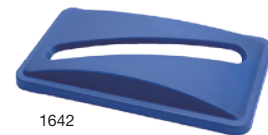

1642



1643



1644



1645

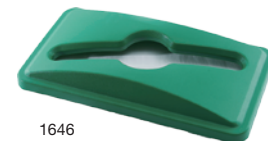

1646

### Tops

Model	Description	Dimensions	Color	Pack
1641	Svelte® Bottle and Can Recycling Top	52.3 x 28.8 x 6.7 cm	BLUE,GRN	4
1642	Svelte® Paper Recycling Top	52.3 x 28.8 x 6.7 cm	BLUE	4
1643	Svelte® Handle Top	52.3 x 28.8 x 7.0 cm	LGRAY	4
1644	Svelte® Swing Lid	52.3 x 28.8 x 11.5 cm	BLA,GRAT,BEIG, BLUE	4
1645	Svelte® Connect Valve Style Lid	54.8 x 32.5 x 4.0 cm	BLA	4
1646	Svelte® Single Stream Recycling Top	52.3 x 28.8 x 6.7 cm	GRN	4



## Rollout Recycling Bins, Large-capacity

### Product Features:

1. Can serve as central collection containers or shipping containers, reducing the amount of handling.
2. Rotomolded, industrial-grade, easy handling.
3. Smooth surface are easy to clean and resist corrosion.
4. 4724, 4725 metal frame provides durable support.
5. 4523 angle design of front end assists in emptying.



4523



4724



4725

Model	Description	Dimensions	Capacity	Color	Pack
4523	Tilt Truck, Standard Duty	183.2 x 85.1 x 111.4 cm	800 L	BLUE	1
4724	0.4 m <sup>3</sup> Cube Truck	114.1 x 81.7 x 82.6 cm	400 L	BLUE	1
4725	0.5 m <sup>3</sup> Cube Truck	116.5 x 84.0 x 90.0 cm	500 L	BLUE	1

## Rollout Recycling Containers

### Product Features:

1. Practical and efficient, designed for large amounts of trash.
2. Heavy-duty 20 cm wheels afford easy mobility, even over steps or curbing.
3. Attached hinged lid fits securely; swings back and locks.
4. Molded-in axle retainer adds strength.
5. 1026 is rotomolded designed for large amounts of trash. Its one-piece structure offers extraordinary strength and durability.



1022



1026

Model	Description	Dimensions	Capacity	Color	Pack
1022	THOR® Rollout Recycling Trash Bin with Cover	72.4 x 59.4 x 92.7 cm	190 L	BLUE	2
1026	Rollout Recycling Bin, Rotomolded	69.7 x 93.4 x 121.4 cm	360 L	BLUE	1

## Deskside Recycling Containers

### Product Features:

1. An easy and effective way to recycle paper.
2. Designed to be used in systems with existing office containers and accessories.
3. Placed beside traditional wastebaskets to help recycle waste paper.



Model	Description	Dimensions	Capacity	Color	Pack
1241	Side Bin Recycling Center	26.9 x 18.5 x 29.7 cm	3 L	GRN,BLUE,GRAY,BLA	12
1246	Deskside Recycling Container, Small	28.9 x 21.0 x 30.8 cm	13 L	BLUE,GRN	12
1247	Deskside Recycling Container, Medium	36.5 x 26.0 x 38.1 cm	26 L	BLUE,GRN	12
1248	Deskside Recycling Container, Large	38.7 x 27.9 x 50.5 cm	39 L	BLUE	12
1249	Deskside Recycling Container, Large	34.7 x 27.0 x 45.8 cm	30 L	BLUE	12

## Medical Waste Management

### THOR<sup>®</sup> Medical Containers

### Product Features:

1. Suitable for hospitals, clinics and other medical waste recycling application.
2. Tough and durable all-plastic construction, reusable and puncture-resistant.
3. Seamless body ensures it is leakage-proof.
4. Smooth surfaces allow for easy cleaning and sterilizing.
5. Non-slip top allows for easy stacking.
6. Easy-grip handle assists easy moving.
7. Hot stamping logos on yellow radiation-proof body are durable and non-fading.



Model	Description	Dimensions	Capacity	Color	Pack
1019	Round Case, with a Top	49.0 x 57.0 cm	75 L	YEL	6
1020	Round Case, with a Top	56.0 x 70.0 cm	121 L	YEL	6
1235	Square Case, with a Top	54.6 x 54.6 x 57.8 cm	106 L	YEL	6
1236	Square Case, with a Top	59.7 x 59.7 x 73.3 cm	150 L	YEL	4
3013	Medical Waste Recycle Case	70.8 x 43.4 x 27.2 cm	53 L	YEL	6
3014	Medical Waste Recycle Case	70.8 x 43.4 x 38.4 cm	75 L	YEL	6

### Medical Step-on Containers

### Product Features:

1. Suitable for hospital wards, etc.
2. Smooth surfaces assist easy cleaning and sterilizing.
3. Comes with a tightly-fit top to contain odors and prevent against insects such as house flies.
4. Tough, puncture-resistant, all-plastic construction, resistant to damage or dent.
5. Quiet, heavy-duty pedal for hands-free sanitary use.
6. Built-in mute, prevent noise effectively.
7. Optional leak-proof rigid liners are available to contain liquid. Refer to Page 14.
8. Hot stamping logos on yellow radiation-proof body are durable and non-fading.



Model	Description	Dimensions	Capacity	Color	Pack
1256	Step-on Container	41.3 x 40.0 x 43.5 cm	30 L	YEL	1
1257	Step-on Container	41.3 x 40.0 x 60.0 cm	45 L	YEL	1
1258	Step-on Container	50.2 x 41.0 x 67.3 cm	68 L	YEL	1
1259	Step-on Container	50.2 x 44.7 x 82.6 cm	87 L	YEL	1





We provide you with products of various sizes, colors and materials to offer practical waste solutions for any areas at your place

## Multiple Solutions





## Sustainable Development

Good product design, sound recyclability and durability, and use of environmentally friendly materials are our efforts made for environmental sustainability

## Smarter Decorative Receptacles

We provide customer with comprehensive, high efficiency and cost-effective waste solution. Trust decorative receptacles are built for modern design, high quality surface treatment and long-lasting performance both indoors and outdoors





## Rockface® Containers with Ashtray Top

Product Features:

1. Suitable for entrance to a building, a hall or a shopping center.
2. Comes with a wide opening for easy disposal of refuse.
3. The ashtray is a metal sand plate.
4. Optional faceplate available, which are sold separately.



## Rockface® Containers with Funnel-top

Product Features:

1. Fit for applications in catering centers, theater halls or shopping centers.
2. Funnel-opening assists easy sliding entry of wastes.
3. The hinged top can be tied up with a belt for easy access to content.
4. Optional faceplate available, which are sold separately.



## Rockface® Containers with Drum-type Top

Product Features:

1. The hinged drum-type top can be tied up with a belt for easy access to content.
2. The top has openings on four sides for easy disposal of refuse.
3. Weather resistant drum-type top ensures normal use under tough weather condition.
4. The container comes with an ashtray which allows for application in the smoking area.
5. Optional faceplates are available, which are sold separately.



## Rockface® Faceplates

Product Features:

1. Clean and shiny faceplate for display of information and advertisement.
2. The dent-resistant faceplate supported by ABS is durable, resistant to tough weather conditions.



2041/2011



2041/2012

Model	Description	Dimensions	Capacity	Color	Pack
2011	Rockface® Container with an Ashtray Top, and 1281 Liner	53.5 x 53.5 x 77.5 cm	75 L	BRN,LBRN	1
2012	Rockface® Container with a Funnel-top, and 1281 Liner	53.5 x 53.5 x 77.5 cm	75 L	BRN,LBRN	1
2021	Rockface® Container with an Ashtray Top, and 1282 Liner	66.0 x 66.0 x 77.5 cm	132 L	BRN,LBRN,BLA	1
2022	Rockface® Container with a Funnel-top, and 1282 Liner	66.0 x 66.0 x 77.5 cm	132 L	BRN,LBRN,BLA	1
2023	Rockface® Container with a Drum-type Top, and 1282 Liner	66.0 x 66.0 x 101.6 cm	132 L	BRN,LBRN,BLA	1
2024	Rockface® Container with a Drum-type Ashtray Top, and 1282 Liner	66.0 x 66.0 x 101.6 cm	132 L	BRN,LBRN,BLA	1
2031	Rockface® Container with a Drum-type Top, and 1283 Liner	66.0 x 66.0 x 118.0 cm	190 L	BRN,LBRN,BLA	1
2032	Rockface® Container with a Drum-type Ashtray Top, and 1283 Liner	66.0 x 66.0 x 118.0 cm	190 L	BRN,LBRN,BLA	1



2041



2042

### Faceplates

Model	Description	Dimensions	Color	Pack
2041	Rockface® Concrete Faceplate, for 2011, 2012	71.0 x 40.0 x 1.0 cm	CORL,ROCK	4
2042	Rockface® Concrete Faceplate, for 2021, 2022, 2023, 2024	71.0 x 52.6 x 1.0 cm	CORL,ROCK,BSTONE	4
2043	Rockface® Concrete Faceplate, for 2031, 2032	87.0 x 52.6 x 1.0 cm	CORL,ROCK,BSTONE	4
2044	Rockface® Ad Backing Faceplate, for 2031, 2032	87.0 x 52.6 x 1.0 cm	CLR	4

### Ordering Procedures

Step 1: Select the containers size and model.



Funnel-tops Container with an Ashtray  
Select 75 L, 132 L



Drum-type Container with an Ashtray Top  
Select 132 L, 190 L



Container with a Funnel-top  
Select 75 L, 132 L

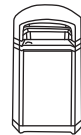

Container with a Drum-type Top  
Select 132 L, 190 L

Step 2: Select the decoration faceplates (four plates for each container).



2041 For 2011, 2012 Waste Container



CORL ROCK



2042 For 2021, 2022, 2023, 2024 Waste Container



CORL ROCK BSTONE



2043 For 2031, 2032 Waste Container



CORL ROCK BSTONE



2044 For 2031, 2032 Waste Container



CLR

## Rockface® Decorative Containers

### Product Features:

1. Ideal for the use in the building entrance, lobbies and shopping malls.
2. Made of heavy-duty hot-dip galvanized fireproof steel.
3. Weather-resistant top stands harsh weather.
4. The top has openings on four sides for easy disposal of refuse.
5. An ashtray attached.
6. Levelers facilitate the use on uneven surfaces.
7. Included leakproof inner container is made of galvanized steel.
8. User assemble is not required.



Hinge structure of the lid, which convenient to take the barrel.



Including the ashtray bins isolates the cigarette butts and prevents the fireworks .



Model	Description	Dimensions	Capacity	Color	Pack
2051	Container with a Drum-type Ashtray Top	25.4 x 62.5 cm	12 L	BRN,GRAY,EGRN	1
2052	Container with a Drum-type Top	25.4 x 61.0 cm	12 L	BRN,GRAY,EGRN	1
2061	Container with a Drum-type Ashtray Top	34.3 x 82.8 cm	45.4 L	BRN,GRAY,EGRN	1
2062	Container with a Drum-type Top	34.3 x 81.3 cm	45.4 L	BRN,GRAY,EGRN	1
2071	Container with a Drum-type Ashtray Top, Rod Opengings	45.7 x 82.8 cm	90.8 L	BRN,GRAY,EGRN	1
2072	Container with a Drum-type Top, Rod Opengings	45.7 x 81.3 cm	90.8 L	BRN,GRAY,EGRN	1
2081	Container with a Drum-type Ashtray Top	53.3 x 103.1 cm	109.8 L	BRN,GRAY,EGRN	1
2082	Container with a Drum-type Top	53.3 x 101.6 cm	109.8 L	BRN,GRAY,EGRN	1
2083	Container with a Flat-type Top	53.3 x 97.0 cm	109.8 L	BRN,GRAY,EGRN	1
2091	Container with a Drum-type Top	66.0 x 101.6 cm	181.7 L	BRN,GRAY,EGRN	1
2092	Container with a Drum-type Top with Side Door	66.0 x 101.6 cm	181.7 L	BRN,GRAY,EGRN	1
2093	Container with a Flat-type Top	66.0 x 97.0 cm	181.7 L	BRN,GRAY,EGRN	1

## Steeledge® Containers

### Product Features:

1. Ideal for the use in hotels, airports, and train stations.
2. Eternal design, fine manufactured, the perfect collection of all sizes and shapes as a fundamental solution.
3. Made of heavy-duty fireproof material, extreme durable.
4. Rubber rim effectively reduces damage to the product.
5. Unique bottom design protects floors.
6. Indoor use recommended.
7. Auto closing top and recessed handle facilitate moving and dumping.
8. Included leakproof inner container is made of galvanized steel.



### Satin Stainless Steel



### Titanium Surface

Model	Description	Dimensions	Capacity	Color	Pack
2310	Ashtray/Trash, Mirror Chrome	25.4 x 68.6 cm	13.2 L	SS	1
2311	Ashtray/Trash, Satin Stainless Steel	25.4 x 68.6 cm	13.2 L	SSS	1
2312	Ashtray/Trash, Titanium Surface	25.4 x 68.6 cm	13.2 L	TITA	1
2320	Container Open-top, Mirror Chrome	38.1 x 71.1 cm	56.8 L	SS	1
2321	Container Open-top, Satin Stainless Steel	38.1 x 71.1 cm	56.8 L	SSS	1
2322	Container Open-top, Titanium Surface	38.1 x 71.1 cm	56.8 L	TITA	1
2330	Ashtray/Trash, Mirror Chrome	38.1 x 72.6 cm	45.4 L	SS	1
2331	Ashtray/Trash, Satin Stainless Steel	38.1 x 72.6 cm	45.4 L	SSS	1
2332	Ashtray/Trash, Titanium Surface	38.1 x 72.6 cm	45.4 L	TITA	1
2340	Container Flat-top, Mirror Chrome	38.1 x 71.1 cm	45.4 L	SS	1
2341	Container Flat-top, Satin Stainless Steel	38.1 x 71.1 cm	45.4 L	SSS	1
2342	Container Flat-top, Titanium Surface	38.1 x 71.1 cm	45.4 L	TITA	1
2350	Container Round-top, Mirror Chrome	38.1 x 76.0 cm	45.4 L	SS	1
2351	Container Round-top, Satin Stainless Steel	38.1 x 76.0 cm	45.4 L	SSS	1
2352	Container Round-top, Titanium Surface	38.1 x 76.0 cm	45.4 L	TITA	1
2360	Container Round-top, Mirror Chrome	38.1 x 91.4 cm	56.8 L	SS	1
2361	Container Round-top, Satin Stainless Steel	38.1 x 91.4 cm	56.8 L	SSS	1
2362	Container Round-top, Titanium Surface	38.1 x 91.4 cm	56.8 L	TITA	1
2370	Container Open-top, Mirror Chrome	25.4 x 38.1 cm	18.9 L	SS	1
2371	Container Open-top, Satin Stainless Steel	25.4 x 38.1 cm	18.9 L	SSS	1
2372	Container Open-top, Titanium Surface	25.4 x 38.1 cm	18.9 L	TITA	1



## Steeledge® Containers

### Product Features:

1. Exclusive for the use in high-end places.
2. Eternal design, chromium and copper polished coating, extreme durable to reduce maintenance costs, suitable for high profile display.
3. The perfect collection of all sizes and shapes as a fundamental solution.
4. Made of heavy-duty fireproof material, extreme durable.
5. Rubber rim effectively reduces damage to the product.
6. Unique bottom design protects floors.
7. Only for indoor use.
8. Auto closing top and recessed handle facilitate moving and dumping.
9. Included leakproof inner container is made of galvanized steel.



Dome lid can be shut down automatically and prevent the flies and odor.

Model	Description	Dimensions	Capacity	Color	Pack
2314	Ashtray/Trash, Mirror Foot Circle	25.4 x 68.6 cm	13.2 L	GRAY,BLA	1
2315	Ashtray/Trash, Titanium Foot Circle	25.4 x 68.6 cm	13.2 L	CR,EGRN	1
2324	Container Open-top, Mirror Foot Circle	38.1 x 71.1 cm	56.8 L	GRAY,BLA	1
2325	Container Open-top, Titanium Foot Circle	38.1 x 71.1 cm	56.8 L	CR,EGRN	1
2334	Ashtray/Trash, Mirror Foot Circle	38.1 x 72.6 cm	45.4 L	GRAY,BLA	1
2335	Ashtray/Trash, Titanium Foot Circle	38.1 x 72.6 cm	45.4 L	CR,EGRN	1
2344	Container Flat-top, Mirror Foot Circle	38.1 x 71.1 cm	45.4 L	GRAY,BLA	1
2345	Container Flat-top, Titanium Foot Circle	38.1 x 71.1 cm	45.4 L	CR,EGRN	1
2354	Container Round-top, Mirror Foot Circle	38.1 x 76.0 cm	45.4 L	GRAY,BLA	1
2355	Container Round-top, Titanium Foot Circle	38.1 x 76.0 cm	45.4 L	CR,EGRN	1
2364	Container Round-top, Mirror Foot Circle	38.1 x 91.4 cm	56.8 L	GRAY,BLA	1
2365	Container Round-top, Titanium Foot Circle	38.1 x 91.4 cm	56.8 L	CR,EGRN	1
2374	Container Open-top, Mirror Foot Circle	25.4 x 38.1 cm	18.9 L	GRAY,BLA	1
2375	Container Open-top, Titanium Foot Circle	25.4 x 38.1 cm	18.9 L	CR,EGRN	1

## Steeledge® Containers

### Product Features:

1. Made of heavy-duty fireproof material, extreme durable.
2. Power coating cover.
3. Rubber rim effectively reduces damage to the product.
4. Unique bottom design protects floors.
5. Auto closing heavy duty stainless steel door prevents odor.
6. 2353 and 2363 have recessed handles that facilitate moving and dumping.
7. Included leakproof inner container is made of galvanized steel.



2363

2353

2333

2313



Dome lid can be shut down automatically and prevent the flies and odor.

Model	Description	Dimensions	Capacity	Color	Pack
2313	Ashtray/Trash, Spray Surface	25.4 x 68.6 cm	13.2 L	GRAY,BLUE, GRN,RED	1
2323	Container Open-top, Spray Surface	38.1 x 71.1 cm	56.8 L	GRAY,BLUE, GRN,RED	1
2333	Ashtray/Trash, Spray Surface	38.1 x 72.6 cm	45.4 L	GRAY,BLUE, GRN,RED	1
2343	Container Flat-top, Spray Surface	38.1 x 71.1 cm	45.4 L	GRAY,BLUE, GRN,RED	1
2353	Container Round-top, Spray Surface	38.1 x 76.0 cm	45.4 L	GRAY,BLUE, GRN,RED	1
2363	Container Round-top, Spray Surface	38.1 x 91.4 cm	56.8 L	GRAY,BLUE, GRN,RED	1
2373	Container Open-top, Spray Surface	25.4 x 38.1 cm	18.9 L	GRAY,BLUE, GRN,RED	1

## Aluminum Trash Cans

### Product Features:

1. Ideal choice for airports, office buildings, shopping centers.
2. Made of heavy-duty aluminum alloy, ensure corrosion and rust resistance, extreme durable.
3. Scratch-proof surface by special treatments.
4. The design of concealed trash bag provides a clean and tidy appearance.
5. Fire-resistant.



The design of concealed trash bag provides a clean and tidy appearance.



2391

2392

2393

Model	Description	Dimensions	Capacity	Color	Pack
2391	Aluminum Trash Can	32.0 x 70.0 cm	45 L	MSILV	1
2392	Aluminum Trash Can	38.0 x 77.5 cm	65 L	MSILV	1
2393	Aluminum Trash Can	45.7 x 81.9 cm	110 L	MSILV	1

## Terminator<sup>®</sup> Cigarette Butt Buckets

**Exquisite design, metal construction, beautiful and efficient cigarette butts management solution.**

- The innovative patented structure allows for easily emptying without the use of any tool.
- Made of aviation aluminum alloy to ensure corrosion and rust resistance, as well as elegance and durability.
- Heavy base and fixtures assist higher stability and security for outdoor use.
- Locking device effectively prevents vandalism and theft.
- Excellent sealing helps extinguish cigarette butts.



## Provide Complete Solutions for a Variety of Spaces

- Restaurants and Bars
- Shopping Centers
- Office Buildings
- Playgrounds and Parks
- Airports, Bus and Railway Stations
- Health Facilities
- Hotels and Resorts
- Clubs
- Manufacturing Plants
- Convention and Exhibition Centers

## Terminator<sup>®</sup> Floor-standing Cigarette Butt Buckets

### Product Features:

1. Designed with large capacity, an ideal cigarette butts collector in stadiums, gymnasiums, parks, hotels, office buildings and public places.
2. Made of aviation aluminum alloy to ensure corrosion and rust resistance, as well as elegance and durability.
3. Stylish modern design is suitable for a variety of architectural styles.
4. Heavy base and fixtures add to higher stability and security for outdoor use.
5. Liner with excellent sealing immediately extinguishes cigarette butts.
6. Allows for simple and fast emptying.



Open the cigarette butts bucket with a key to remove the liner.



Open the bottom of the liner to empty the cigarette butts.



Model	Description	Dimensions	Capacity	Cigarette Butts Number	Color	Pack
2261	Terminator <sup>®</sup> Floor-standing Cigarette Butts Bucket	30.0 x 90.0 cm	6.7 L	1900	MSILV	1
2271	Terminator <sup>®</sup> Floor-standing Cigarette Butts Bucket	30.0 x 104.0 cm	9.8 L	2800	MSILV	1
2281	Terminator <sup>®</sup> Floor-standing Cigarette Butts Bucket	30.0 x 30.0 x 125.0 cm	6.9 L	2000	MSILV	1
2291	Terminator <sup>®</sup> Floor-standing Cigarette Butts Bucket	37.0 x 30.0 x 138.0 cm	6.9 L	2000	MSILV	1

## Terminator<sup>®</sup> Wall-mounted Cigarette Butts Buckets

### Product Features:

1. Suitable for smoking areas either outdoor or indoor.
2. Made of aviation aluminum alloy to ensure corrosion and rust resistance, as well as elegance and durability.
3. Stylish modern design is suitable for a variety of architectural styles.
4. Excellent sealing assists immediately extinguishing cigarette butts.
5. Allows for simple and fast emptying.



Model	Description	Dimensions	Capacity	Cigarette Butts Number	Color	Pack
2211	Terminator <sup>®</sup> Wall-mounted Cigarette Butts Bucket	8.0 x 8.0 x 48.0 cm	2.5 L	700	MSILV	1
2221	Terminator <sup>®</sup> Wall-mounted Cigarette Butts Bucket	8.0 x 8.0 x 48.0 cm	2.5 L	700	MSILV	1

## Terminator® Wall-mounted Cigarette Butts Buckets

Product Features:

1. Suitable for smoking areas either outdoor or indoor.
2. Made of aviation aluminum alloy to ensure corrosion and rust resistance, as well as elegance and durability.
3. Stylish modern design is suitable for a variety of architectural styles.
4. Excellent sealing assists immediately extinguishing cigarette butts.
5. Allows for simple and fast emptying.



2231



2241

Model	Description	Dimensions	Capacity	Cigarette Butts Number	Color	Pack
2231	Terminator® Wall-mounted Cigarette Butts Bucket	8.0 x 48.0 cm	1.8 L	550	MSILV	1
2241	Terminator® Wall-mounted Cigarette Butts Bucket	8.0 x 48.0 cm	1.8 L	550	MSILV	1

## Terminator® Wall-mounted Cigarette Butts Buckets

Product Features:

1. Suitable for smoking areas either outdoor or indoor.
2. Titanium alloy cover, fine and stylish, for use in the high-end places.
3. Stylish modern design is suitable for a variety of architectural styles.
4. Excellent sealing assists immediately extinguishing cigarette butts.
5. Allows for simple and fast emptying.



2242



2212

Model	Description	Dimensions	Capacity	Cigarette Butts Number	Color	Pack
2212	Terminator® Wall-mounted Cigarette Butts Bucket	8.0 x 8.0 x 48.0 cm	1.8 L	550	TITA	1
2242	Terminator® Wall-mounted Cigarette Butts Bucket	8.0 x 48.0 cm	1.3 L	400	TITA	1



## Terminator® Floor-standing Cigarette Butt Buckets

**Product Features:**

1. Designed with large capacity, an ideal cigarette butts collector in stadiums, gymnasiums, parks, hotels, office buildings and public places.
2. Innovative unibody design; collects small size of litter conveniently.
3. Made of aviation aluminum alloy to ensure corrosion and rust resistance, as well as elegance and durability.
4. Stylish modern design is suitable for a variety of architectural styles.
5. Heavy base and fixtures add to higher stability and security for outdoor use.
6. Liner with excellent sealing immediately extinguishes cigarette butts.
7. Allows for simple and fast emptying.



2262

Model	Description	Dimensions	Capacity	Cigarette Butts Number	Color	Pack
2262	Terminator® Floor-standing Cigarette Butts Bucket	45.0 x 30.0 x 90.0 cm	6.7 L	1900	MSILV	1

## Terminator® Large-capacity Cigarette Butt Buckets

**Product Features:**

1. An ideal cigarette butts collection equipment in the smoking area.
2. Made of aviation aluminum alloy to ensure corrosion and rust resistance, as well as elegance and durability.
3. Stylish modern design is suitable for a variety of architectural styles.
4. Side opening available for collection of cigarette packs and other small garbage.



The removable large capacity.



Cigarette butts liner has a cigarette pack entrance to add to versatility.



2251

Model	Description	Dimensions	Capacity	Cigarette Butts Number	Color	Pack
2251	Terminator® Large-capacity Cigarette Butts Bucket	21.0 x 80.0 cm	1 L	280	MSILV	1

## Steeledge® Cigarette Barrels

### Product Features:

1. Ideal for the use in hotels, clubs and office buildings.
2. Made of heavy-duty fireproof material, extreme durable.
3. Unique bottom design protects floors.
4. Fine cover, high end.



Model	Description	Dimensions	Color	Pack
2300	Cigarette Barrel, Mirror Chrome	25.4 x 51.0 cm	SS	1
2301	Cigarette Barrel, Satin Stainless Steel	25.4 x 51.0 cm	SSS	1
2302	Cigarette Barrel, Titanium Surface	25.4 x 51.0 cm	TITA	1
2303	Cigarette Barrel, Spray Surface	25.4 x 51.0 cm	GRAY,BLUE, GRN,RED	1
2304	Cigarette Barrel, Mirror Foot Circle	25.4 x 51.0 cm	GRAY,BLA	1
2305	Cigarette Barrel, Titanium Foot Circle	25.4 x 51.0 cm	CR,EGRN	1

## Steeledge® Ashtray/Trashes

### Product Features:

1. Ideal for the use in hotels, clubs and office buildings.
2. Made of heavy-duty fireproof material, extreme durable.
3. Rubber rim effectively reduces damage to the product.
4. Unique bottom design protects floors.
5. Included leakproof inner container is made of galvanized steel.



Model	Description	Dimensions	Capacity	Color	Pack
2310	Ashtray/Trash, Mirror Chrome	25.4 x 68.6 cm	13.2 L	SS	1
2311	Ashtray/Trash, Satin Stainless Steel	25.4 x 68.6 cm	13.2 L	SSS	1
2312	Ashtray/Trash, Titanium Surface	25.4 x 68.6 cm	13.2 L	TITA	1
2313	Ashtray/Trash, Spray Surface	25.4 x 68.6 cm	13.2 L	GRAY,BLUE, GRN,RED	1
2314	Ashtray/Trash, Mirror Foot Circle	25.4 x 68.6 cm	13.2 L	GRAY,BLA	1
2315	Ashtray/Trash, Titanium Foot Circle	25.4 x 68.6 cm	13.2 L	CR,EGRN	1
2330	Ashtray/Trash, Mirror Chrome	38.1 x 72.6 cm	45.4 L	SS	1
2331	Ashtray/Trash, Satin Stainless Steel	38.1 x 72.6 cm	45.4 L	SSS	1
2332	Ashtray/Trash, Titanium Surface	38.1 x 72.6 cm	45.4 L	TITA	1
2333	Ashtray/Trash, Spray Surface	38.1 x 72.6 cm	45.4 L	GRAY,BLUE, GRN,RED	1
2334	Ashtray/Trash, Mirror Foot Circle	38.1 x 72.6 cm	45.4 L	GRAY,BLA	1
2335	Ashtray/Trash, Titanium Foot Circle	38.1 x 72.6 cm	45.4 L	CR,EGRN	1

## Accessories

### Waste Classification Symbols



#### Product Features:

1. Helpful for waste classification.
2. Print on self-adhesive PE film to ensure easy attachment and strong resistance to scouring.
3. Up to requirements of GB19095-2008 standard.



Helpful for waste classification and management.

Model	Description	Dimensions	Pack
1940	"Recyclable Waste" Label	13.0 x 23.0 cm	10
1941	"Soil" Label	13.0 x 23.0 cm	10
1942	"Building Materials" Label	13.0 x 23.0 cm	10
1943	"Garden Waste" Label	13.0 x 23.0 cm	10
1944	"Food Waste" Label	13.0 x 23.0 cm	10
1945	"Paint" Label	13.0 x 23.0 cm	10
1946	"Household and Garden Chemicals" Label	13.0 x 23.0 cm	10
1947	"Mixed Paper and Card" Label	13.0 x 23.0 cm	10
1948	"Plastics" Label	13.0 x 23.0 cm	10
1949	"Mixed Textiles and Clothes" Label	13.0 x 23.0 cm	10
1950	"Mixed Glass" Label	13.0 x 23.0 cm	10
1951	"Metal" Label	13.0 x 23.0 cm	10
1952	"Batteries" Label	13.0 x 23.0 cm	10

### THOR<sup>®</sup> Dollies

#### Product Features:

1. Easy mobility and maneuverability of heavy load.
2. Swivel casters offer easy mobility.
3. Attach trash containers with ease.



1813



1818



1811



1812



1814

### Svelte<sup>®</sup> Dollies

#### Product Features:

1. Sturdy structural foam construction won't rust, dent, chip, or peel.
2. 7.5 cm non-marking casters.
3. Easy mobility and maneuverability of heavy load.
4. Multi-compartment dollies for easy moving of multiple wastebasket assist in waste sorting management.



Foot fixing position, easy loading and unloading.

Model	Description	Dimensions	Color	Pack
1811	THOR <sup>®</sup> Dolly for 1012/1013/1014/1015	46.4 x 16.8 cm	BLA	2
1812	THOR <sup>®</sup> Square Dolly for 1233	43.8 x 15.9 cm	BLA	2
1813	THOR <sup>®</sup> Quiet Dolly for 1012/1013/1014/1015	46.4 x 16.8 cm	BLA	2
1814	Svelte <sup>®</sup> Dolly for 1211/1213	51.6 x 29.0 x 26.0 cm	BLA	2
1815	Svelte <sup>®</sup> Double-compartment Dolly, for 1211/1213	58.2 x 51.7 x 24.0 cm	BLA	1
1816	Svelte <sup>®</sup> Tri-compartment Dolly, for 1211/1213	87.3 x 51.7 x 24.0 cm	BLA	1
1817	Svelte <sup>®</sup> Four-compartment Dolly, for 1211/1213	116.4 x 51.7 x 24.0 cm	BLA	1
1818	THOR <sup>®</sup> Drum Dolly for 1012/1013/1014/1015/1231/1233	114.3 x 51.4 x 20.3 cm	BLA	1



## THOR<sup>®</sup> Rim Caddies

Product Features:

1. Snaps securely onto rim of 166 L round container (1014).
2. Build-in bag straps allow for easy polyliner attachment.
3. User-friendly handle improves maneuverability and minimizes contact with refuse.
4. Provides storage for spray bottles, safety signs, cleaning sponges, lobby dust pan, brushes, liners, gloves etc.
5. Made of tough and durable plastic.
6. Smooth surfaces allow for easy cleaning.



## THOR<sup>®</sup> Caddies Bags

Product Features:

1. Nylon reinforced vinyl bags are durable and easy to maintain cleanliness.
2. Pockets of various sizes are available to placing various cleaning supplies.

Model	Description	Dimensions	Color	Pack
1014	THOR <sup>®</sup> Round Container	61.0 x 80.0 cm	GRAY	4
1811	THOR <sup>®</sup> Dolly for 1012/1013/1014/1015	46.4 x 16.8 cm	BLA	2
1821	THOR <sup>®</sup> Rim Caddy for 1014	88.2 x 70.3 x 17.0 cm	YEL	1
1831	THOR <sup>®</sup> Caddy Bag for 1013/1014	Dia 50.8 x 52.1 cm	YEL	6

## Carry Caddies

Product Features:

1. Perfect for carrying tools or cleaning supplies.
2. Securely holds on the brim of 121 L (1013) Round Container.
3. User friendly handles fit your hand and allow for comfortable grip.
4. Securely holds Spray Bottles (6947) and other common cleaning tools.
5. Allows for stable stacking to save space.
6. Rounded corners ensure safety and prevent against injury.



Model	Description	Dimensions	Color	Pack
1822	Signboard Hook	15.3 x 10.0 x 6.0 cm	BLA	6
1823	Carry Caddy	37.5 x 32.0 x 18.0 cm	BLA	4

## Signboard Hooks

Product Features:

1. An ideal solution for hanging Floor Safety Signs (7111, 7112, 7113).
2. Tightness lock on the brim of 121 L Round Container (1013).
3. Made of sturdy, durable plastics.



Model	Fits	Dimensions	Metric Size	Capacity	Color	Pack
1910	1241, 1243	61.0 x 54.6 cm	109.2 cm	22 L	CLR	1000
1911	1244, 1245	76.2 x 60.3 cm	120.6 cm	41 L	CLR	500
1912	1252, 1253	98.4 x 62.2 cm	124.4 cm	83 L	GRAY	300
1913	1223	99.1 x 69.9 cm	139.9 cm	87 L	GRAY	300
1914	1012	86.4 x 76.2 cm	152.4 cm	75 L	GRAY	300
1915	1013	99.1 x 86.4 cm	172.8 cm	120 L	GRAY	300
1916	1014	111.8 x 94.0 cm	188.0 cm	166/190 L	GRAY	200
1917	1213, 1254, 1255	101.6 x 74.3 cm	148.6 cm	75/120 L	GRAY	300
1918	1015, 1233	121.9 x 100.3 cm	200.6 cm	208 L	GRAY	100
1919	1021	119.4 x 114.3 cm	228.6 cm	190 L	GRAY	100

## Polyliner Bags

Product Features:

1. Made of tough and durable high performance polymer materials, fit for cleaning applications in public spaces and indoor.
2. Features continuous tubular construction; no side seams to rupture.
3. Extreme tough with sharper objects. Excellent resistance to puncture and tearing.



## Cleaning Carts

Grandmaid® Housekeeping Carts	37
Grandmaid® Fine Housekeeping Carts	38
Grandmaid® Cruise Housekeeping Carts	39
X Type Linen Carts	39
Grandmaid® Cleaning Carts	40

## Cleaning Cart Combination

THOR® Rim Caddies	41
THOR® Caddy Bags	41
Carry Caddies	41
Signboard Hooks	41

## Mopping Systems

All-in-one Mop Buckets	42
Grandmaid® Side Press Combos	43
Grandmaid® Down Press Combos	44
Grandmaid® Dual Water Mopping Combos	45
Accessories	45
Roller Mop Bucket and Wringers	46
Pail and Mop Strainer Combinations	46
Double Pails	47
Round Buckets	47
Quadrate Buckets	47

## Wet Mops

Wet Mop Selection Guides	48
Blend Mops	50
Universal Headband Cotton Mops	50
Superfine Fiber Mops	50
Economy Cotton Mops	51
Finish Mops	51
Clean Room Maintenance Mops	51
Superfine Fiber Mops	52
Microfiber Tube Mops	52
Microfiber String Mops	53
Quick Connect Mops	53
Antibiotic Mops	54

## Wet Mop Handles

Side Gate Mop Handles	55
Clamp Style Mop Handles	55
Hinged Side Gate Mop Handles	56
Aluminum Quick Connect Handles	56
Steel Mop Handles	56

## Dust Mops

NAELC® Dust Mop Selection Guides	57
----------------------------------	----

NAELC® Quick-connect Handles	58
NAELC® Quick-connect Frames	58
NAELC® Dust Mops	58
NAELC® Dry Mops	59
NAELC® Wet Mops	59
NAELC® Aluminum Frames	60
NAELC® Double-sided Microfiber Mops	60
NAELC® Dust Mop Handles and Dust Mop Frames	62
NAELC® Dust Mops	62
Wedge-shaped Duster	62

## Microfiber Cleaning System

U-RAG® Microfiber Cloths	64
U-RAG® Microfiber Mitt	65
U-RAG® Microfiber Dusters	65
Laundry Nets	65

## Brooms and Brushes

Structure of Brooms and Brushes	66
Angle Brooms	67
Fine Floor Sweeps	67
Medium Floor Sweeps	67



Heavy-duty Floor Sweeps .....	68
Light Wooden Floor Sweeps.....	68
Medium Floor Sweeps.....	68
Heavy-duty Wooden Floor Sweeps .....	69
Toilet Bowl Brushes.....	69
Wire Brushes .....	69
Counter Brushes .....	70
Plastic Handle Utility Brushes.....	70
Scrub Brushes .....	70
Wash Brushes .....	71
Broom Handles .....	71
Toilet Bowl Brushes .....	72
Toilet Bowl Brush Holders.....	72
Scouring Pad Cleaning Systems.....	72
Scouring Pad Brushes.....	73
Corn Brooms .....	73
Condenser Cleaning Brushes .....	73
Dusting Brushes .....	74
Shoe Brushes .....	74
Pipe Brushes .....	74

## Dust Pans

Predator® Upright Dust Pans .....	75
-----------------------------------	----

Dust Pans .....	75
Step&Sweep Dust Pan .....	75

## Floor Squeegees

Traditional Floor Squeegees .....	76
Dual Moss Squeegees .....	76
Professional Plastic Squeegees .....	76

## Dusting Tools

Lambswool Duster .....	77
Ostrich Duster .....	77
Flexible Head Overhead Dusting Tools .....	77
Overhead Dusting Tools .....	78
Wall Washer Kit .....	78

## Auxiliary Cleaning Tools

Cleaning Tool Holders .....	78
Ironing Organizers .....	79
Commercial Cleaning and Maintenance Gloves .....	79
Professional Kneepads .....	79
Folding Stepstools .....	80
Movable Pedals .....	80
Rotomolded Plastic Pedal .....	80

Multi-function Ladders .....	81
Folding Ladders .....	81
Deluxe Carry Caddies .....	82
Nozzle and Spray Bottles .....	82
Pneumatic Sprayers .....	82
Nippers .....	83
Toilet Pumps.....	83
Scrapers .....	83

## Washroom

Heimdall® Baby Changing Stations.....	84
Kid&Cool® Microban® Infant Safety Seat .....	84
Feminine Sanitary Bins .....	85
Sanitary Napkin Receptacle, Wall-mounted .....	85
Bath Mats .....	85



## Professional Cleaning

TRUST is committed to improve the efficiency of the cleaning work, the development of high-quality products for professional cleaning. Our products have been rigorously tested to be durable, saving your time and money.



## Efficient Microfiber Cleaning

High quality microfiber material improves sterilization efficacy and reduces costs.

## Innovative Solutions

Our professional cleaning solutions provide you with superior performance.



# Cleaning Carts

## Grandmaid® Housekeeping Carts

### Product Features:

1. A complete system solution for housekeeping in hotels.
2. Durable molded construction with smooth surfaces, easy to clean.
3. 20 cm wheels make easier movement.
4. User friendly handles are easy to grip and help to maneuver the cart.
5. Bumpers available at four corners to protect the walls and equipment.
6. Full size cabinet offers exceptional storage space and adjustable middle shelf.



Build-in hook for hanging of various tools and bags.



6974/5022



5023

## Accessories

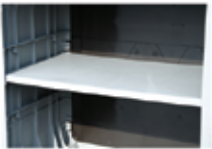

5024



5025



5026



6972



6973



6974



6975



6976



6977



6979



5029/5030

Model	Description	Dimensions	Color	Pack
5021	Grandmaid® Housekeeping Cart	152.4 x 55.9 x 127.0 cm	BLA,PLAT	1
5022	Grandmaid® Housekeeping Cart with Doors	152.4 x 55.9 x 127.0 cm	BLA	1
5023	Grandmaid® Cart with Doors, Protective Security Hood	152.4 x 55.9 x 171.0 cm	BLA	1

## Accessories

Model	Description	Dimensions	Color	Pack
5024	Adjustable Shelf Kit for 5021/5022/5023	76.5 x 47.0 x 5.7 cm	BLA,PLAT	1
5025	Under Deck Shelf Kit for 5021/5022/5023	60.0 x 53.3 x 17.7 cm	BLA,PLAT	1
5026	Locking Door Kit for 5021/5022/5023	86.4 x 44.8 x 4.5 cm	BLA,BRN	1
5027	Protective Security Hood for 5021/5022/5023	80.6 x 51.5 x 44.5 cm	BLA,PLAT	1
5028	Cover, Work with 6968/6974/6977	47.1 x 29.1 x 2.1 cm	BLA,PLAT	2
5029	Amenity Organizer	49.5 x 30.8 x 6.0 cm	BLA	6
5030	Amenity Organizer	49.5 x 30.8 x 6.0 cm	BLA	6
5039	Protective Security Hood for 5021/5022/5023	80.6 x 51.5 x 37.0 cm	BLA	1
4851	Utility Sliding Drawer	65.7 x 43.0 x 8.2 cm	BLA,BRN	1
6972	Vinyl Bag for 5021/5022/5023	83.8 x 26.7 x 42.7 cm	BRN	6
6973	Canvas Linen Accessory Bag for 5021/5022/5023	83.8 x 26.7 x 42.7 cm	BRN	6
6974	Fabric Mesh Linen Bag for 5021/5022/5023	83.8 x 26.7 x 42.9 cm	BLA	6
6975	Fabric 9-pocket Organizer	71.1 x 50.2 x 3.8 cm	BRN	6
6976	Short Polyliner, for 5021/5022/5023	53.0 x 26.7 x 42.0 cm	BRN	6
6977	Cloth/Straw Bag, for 5021/5022/5023	83.8 x 26.7 x 42.9 cm	BRN	6
6979	Large-capacity Eight-compartment Bag, for 5021/5022/5023	98.5 x 78.0 cm	BRN	6

## Grandmaid® Fine Housekeeping Carts

### Product Features:

1. A complete system solution for housekeeping in hotels.
2. Durable molded construction with smooth surfaces, easy to clean.
3. 20 cm wheels make easier movement.
4. User friendly handles are easy to grip and help to maneuver the cart.
5. Bumpers available at four corners to protect the walls and equipment.
6. Full size cabinet offers exceptional storage space and adjustable middle shelf.
7. Compatible with narrow passages.



Innovative hook makes hanging tissue paper and cleaning cloths easy.



5031



Innovative interface fastens buckets (1211/1213) and therefore increases space.



Side-mounted 5033 storage box for expanding storing space.

Model	Description	Dimensions	Color	Pack
5031	Grandmaid® Fine Housekeeping Cart	124.0 x 55.9 x 123.0 cm	BLA,PLAT	1

### Accessories

Model	Description	Dimensions	Color	Pack
5024	Adjustable Shelf Kit for 5031	76.5 x 47.0 x 5.7 cm	BLA,PLAT	1
5027	Protective Security Hood for 5031	80.6 x 51.5 x 44.5 cm	BLA,PLAT	1
5028	Cover, Work in with 6968/6974/6977	47.1 x 29.1 x 2.1 cm	BLA,PLAT	2
5029	Amenity Organizer	49.5 x 30.8 x 6.0 cm	BLA	6
5030	Amenity Organizer	49.5 x 30.8 x 6.0 cm	BLA	6
5033	Storage Accessory (Set of 3)	48.3 x 21.2 x 12.4 cm	BLA,PLAT	1
5034	Under Deck Shelf Kit for 5031	60.0 x 53.3 x 17.7 cm	BLA,PLAT	1
5035	Locking Door Kit for 5031	82.4 x 44.8 x 4.5 cm	BLA,BRN	1
5036	Cleaning Tool Stack	30.6 x 10.9 x 9.0 cm	BLA	2
5037	Hook Kit (Set of 4, RED,YEL,BLUE,GRN)	6.9 x 4.7 x 5.0 cm	N/A	1
5038	Tops Work with 1211/1213	53.3 x 32.6 x 2.8 cm	BLA	2
5039	Protective Security Hood for 5021/5022/5023	80.6 x 51.5 x 37.0 cm	BLA	1
4851	Utility Sliding Drawer	65.7 x 43.0 x 8.2 cm	BLA,BRN	1
1211	Svelte® Container 60 L	50.7 x 27.2 x 63.2 cm	BRN	4
1213	Svelte® Container 87 L	50.7 x 27.2 x 75.6 cm	BRN	4
1645	Svelte® Connect Valve Style Lid	54.8 x 32.5 x 40.0 cm	BLA	4
6968	Fabric Mesh Linen Bag for 5031	79.0 x 26.7 x 42.7 cm	BRN	6
6969	Canvas Linen Accessory Bag for 5031	79.0 x 26.7 x 42.7 cm	BRN	6
6970	Vinyl Bag for 5031	79.0 x 26.7 x 42.7 cm	BRN	6
6975	Fabric 9-pocket Organizer	71.1 x 50.2 x 3.8 cm	BRN	6
6976	Short Polyliner, for 5031	53.0 x 26.7 x 42.0 cm	BRN	6

### Accessories

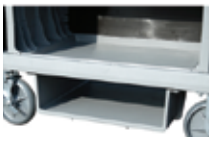

5034



5035



5037



6970



5036



6976



5029/5030

## Grandmaid® Cruise Housekeeping Carts

### Product Features:

1. A complete system solution for housekeeping in hotels.
2. Durable molded construction with smooth surfaces, easy to clean.
3. 18 cm wheels make easier movement.
4. User friendly handles are easy to grip and help to maneuver the cart.
5. Bumpers available at four corners to protect the walls and equipment.
6. Two-shelf linen cabinet increases linen storage volume.
7. Compatible with narrow passages.



5051

## Accessories



5037



5054

Model	Description	Dimensions	Color	Pack
5051	Grandmaid® Cruise Housekeeping Cart	102.4 x 51.0 x 109.0 cm	BLA,PLAT	1

### Accessories

Model	Description	Dimensions	Color	Pack
5052	Locking Door Kit for 5051	68.0 x 35.8 x 1.6 cm	BLA,BRN	1
5053	Under Deck Shelf Kit for 5051	58.0 x 51.0 x 17.2 cm	BLA,PLAT	1
5054	Vinyl Bag for 5051	43.0 x 26.5 x 74.0 cm	BRN	2
5037	Hook Kit (Set of 4, RED,YEL,BLUE,GRN)	6.9 x 4.7 x 5.0 cm	N/A	1
1215	Svelte® Container 46 L	44.4 x 24.9 x 63.0 cm	BRN	4
5055	Tops Work with 1215	45.0 x 25.5 x 1.2 cm	BLA	2

## X Type Linen Carts

### Product Features:

1. Fit for collecting all kinds of linens.
2. Durable, lightweight and ease control.
3. High quality vinyl bag with side straps which allow for easy access.
4. Fold to save space and it makes storage and transport easier.



5041



5042

Model	Description	Dimensions	Capacity	Color	Pack
5041	X Type Linen Cart	70.5 x 63.5 x 87.6 cm	170 L	GRAY	1
5042	X Type Linen Cart	94.0 x 66.0 x 101.0 cm	340 L	GRAY	1
5043	Cloth/Straw Bag, for 5041	65.5 x 58.5 x 67.5 cm	170 L	BRN	2
5044	Cloth/Straw Bag, for 5042	84.0 x 58.5 x 86.0 cm	340 L	BRN	2

## Grandmaid® Cleaning Cart

### Product Features:

1. An ideal solution for collecting trash and transporting cleaning tools to effectively increase cleaning efficiency.
2. Smooth surface for easy cleaning.
3. Zipped waste bags assist in emptying of waste.
4. 20 cm non-marking wheels and 10 cm non-marking casters enhance the maneuverability.
5. A complete system solution with integrated holders for various cleaning tools to cater for your routine.



For storage of dustpan with short handle.



Holder for screw-drivers, pliers and other tools.

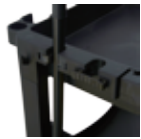

Elastic clamp can hold the broom and mop handles with diameter 2.2 to 2.9 cm.



Holder for safety signs.

## Accessories



The cover helps contain the odors and prevent against flies.



Square bucket (5264) classifies cleaning tools.



Cleaning bucket (5267) classifies cleaning items and reduces cross infection.



Spray bottle stack (5013) is suitable for spray bottle storage.



Storage cabinet (5014) can carry sharp cleaning tools, such as scraper, blade etc.. effectively reduce the occurrence of danger.



Lockable top cover, (5015) safety management detergent and other chemicals.

To put a 121 L round container (1013) for even higher capacity waste collection.



5011

10 cm non-marking swivel casters.



With four accessory bags for holding of cleaning tools on sides.

6978



Suitable for cleaning storage, e.g. tissue paper and detergent; drawers can be opened from two directions.

5266

Model	Description	Dimensions	Color	Pack
5011	Grandmaid® Cleaning Cart	116.8 x 55.2 x 97.5 cm	BLA,PLAT	1

### Accessories

Model	Description	Dimensions	Color	Pack
5012	Trash Bag Cover, for 5011	46.8 x 32.3 x 3.9 cm	BLA,PLAT	2
5013	Spray Bottle Stack	42.5 x 12.0 x 6.5 cm	BLA	2
5014	Storage Cabinet, for 5014	46.8 x 32.3 x 4.4 cm	BLA,PLAT	1
5015	Lockable Top Cover, for 5011	46.5 x 35.0 x 41.0 cm	BLA,PLAT	1
5264	Quadrate Bucket	35.8 x 21.8 x 20.5 cm	YEL,BLA	6
5266	Drawer	48.5 x 25.7 x 26.0 cm	YEL,BLA	2
5267	Cleaning Container (4 colors per set)	21.3 x 17.7 x 21.5 cm	N/A	1
6971	Zipped Trash Bag, for 5011	43.8 x 26.7 x 77.5 cm	YEL	2
6978	Polyliner with Side Bag, for 5011	43.8 x 26.7 x 77.5 cm	YEL,BLUE,GRN,RED	2



# Cleaning Cart Combination

## THOR<sup>®</sup> Rim Caddies

Product Features:

1. Snaps securely onto rim of 166 L Round Container (1014).
2. Build-in bag straps allow for easy polyliner attachment.
3. User-friendly handle improves maneuverability and minimizes contact with refuse.
4. Provides storage for spray bottles, safety signs, cleaning sponges, lobby dust pan, brushes, liners, gloves, etc.
5. Made of tough and durable plastic.
6. Smooth surfaces allow for easy cleaning.



1821/1014/1811



1014/1831/1811

## THOR<sup>®</sup> Caddy Bag

Product Features:

1. Nylon reinforced vinyl bags are durable and easy to maintain cleanliness.
2. Pockets of various sizes are available to placing various cleaning supplies.

Model	Description	Dimensions	Color	Pack
1014	THOR <sup>®</sup> Round Container	61.0 x 80.0 cm	GRAY	4
1811	THOR <sup>®</sup> Dolly for 1012/1013/1014/1015	46.4 x 16.8 cm	BLA	2
1821	THOR <sup>®</sup> Rim Caddy for 1014	88.2 x 70.3 x 17.0 cm	YEL	1
1831	THOR <sup>®</sup> Caddy Bag for 1013/1014	Dia 50.8 x 52.1 cm	YEL	6

## Carry Caddies

Product Features:

1. Perfect for carrying tools or cleaning supplies.
2. Securely holds on the brim of 121 L (1013) Round Container.
3. User friendly handles fit your hands and allow for comfortable grip.
4. Securely holds Spray Bottle (6947) and other common cleaning tools.
5. Allows for stable stacking to save space.
6. Rounded corners ensure safety and prevent against injury.



1823



1822



## Signboard Hooks

Product Features:

1. An ideal solution for hanging Floor Safety Signs (7111, 7112, 7113).
2. Tightness lock on the brim of 121 L Round Container (1013).
3. Made of sturdy, durable plastics.

Model	Description	Dimensions	Color	Pack
1822	Signboard Hook	15.3 x 10.0 x 6.0 cm	BLA	6
1823	Carry Caddy	37.5 x 32.0 x 18.0 cm	BLA	4



# Mopping Systems

## All-in-one Buckets

**Product Features:**

1. An easy-to-maneuver mopping system, compact and powerful, carries all your needs for wet mopping and light cleaning.
2. Durable wringer allows for wringing for over 25,000 times.
3. Ergonomically designed handles fit your hands and height, and reduce the need for bending.
4. Non-marking all-plastic wheels reduce the post-job clean-up.
5. A discharge valve is available at the bottom of bucket to allow for emptying of dirty water without lifting.
6. A caddy is available to carry small cleaning tools which can be removed when not needed.
7. Build-in hook to hang Safety Signs.
8. Multi colors are available to reduce cross-contamination.



Durable wringer allows for wringing for over 25,000 times.

Mop clamp for attachment of mops.

Build-in holder for scrappers and other flat tools.

Build-in hook to hang Safety Signs.



5211



Non-marking all-plastic wheels reduce the post-job clean-up.



A caddy is available to carry small cleaning tools which can be removed when not needed.



Ergonomically designed handles fit your hands and height, and reduce the need for bending.



Comfortable hand grip assists in lifting and emptying dirty water.



A discharge valve is available at the bottom of bucket to allow for emptying of dirty water without lifting.



Has capacity to carry additional caddy (5262) at back for cleaning tools.



Model	Description	Dimensions	Capacity	Color	Pack
5210	Wringer for 5211	34.1 x 44.2 x 49.0 cm	N/A	YEL,BLUE,GRN,RED	1
5211	All-in-one Bucket	67.3 x 38.1 x 88.4 cm	25 L	YEL,BLUE,GRN,RED	1
5262	Bucket for 5211	15.2 x 20.3 x 30.5 cm	3 L	YEL,BLUE,GRN,RED	2

## Grandmaid® Side Press Combos

### Product Features:

1. The anti-splash mop bucket and wringer system reduces splashing, which means a safer environment, cleaner floors, and improved productivity.
2. High-efficiency wringer, wrings mop with 18% less effort.
3. Lasts 58 times longer than generic wringers.
4. Made of premium tubular steel and structural web molded plastic to ensure higher durability and toughness.
5. Ergonomically designed handles fit your hands and height, and reduce the need for bending.
6. Non-marking all-plastic wheels reduce the post-job clean-up.
7. Optional dirty water buckets keep the dirty water separate from the cleaning solution.



Comfortable hand grip assists in lifting and emptying dirty water.



Ergonomically designed handles fit your hands and height, and reduce the need for bending.



**Dirty Water Bucket**

1. Keeps the dirty water from clean water.
2. Maintains the cleaning capability of cleanser.
3. Minimizes the consumption of water and chemical.
4. Brings you cleaner floor.
5. Divides the liquid to reduce the bucket weight for lifting and assist in emptying.

7.5 cm non-marking all-plastic wheel.

Sturdy and efficient Mop Bucket and Wringer.

Mop holder to attach the mop securely.

Dirty Water Bucket for separation of clean water and dirty water.

Innovative anti-splash design helps reduce splashing.



5221



5222



5225



5224

Model	Description	Dimensions	Capacity	Color	Pack
5221	Grandmaid® Bucket with Kits	63.3 x 39.2 x 42.5 cm	33 L	YEL,BLUE,GRN,RED,BRN	4
5222	Grandmaid® Side Press Wringer for 5221	56.0 x 40.5 x 95.0 cm	N/A	YEL,BLUE,GRN,RED,BRN	2
5223	Grandmaid® Side Press Combo	63.3 x 39.2 x 94.5 cm	33 L	YEL,BRN	1
5224	Grandmaid® Bucket with Kits	51.1 x 40.6 x 44.2 cm	33 L	YEL,BLUE,GRN,RED,BRN	4
5225	Grandmaid® Side Press Wringer for 5224	33.0 x 33.0 x 68.6 cm	N/A	YEL,BLUE,GRN,RED,BRN	2
5226	Grandmaid® Side Press Combo	51.5 x 40.6 x 92.7 cm	33 L	YEL,BRN,BLUE,GRN,RED,	1
5229	Grandmaid® Bucket with Kits	49.5 x 37.2 x 42.4 cm	25 L	YEL	4
5261	Dirty Water Bucket for 5221/5223	56.0 x 40.5 x 29.5 cm	17 L	YEL,RED	2
5263	Dirty Water Bucket for 5224/5226/5228	35.8 x 25.1 x 35.8 cm	17 L	YEL,RED	2
5300	Grandmaid® Side Press Combo	50.0 x 37.2 x 90.0 cm	25 L	YEL	1

## Grandmaid® Down Press Combos

### Product Features:

1. The anti-splash mop bucket and wringer system reduces splashing, which means a safer environment, cleaner floors, and improved productivity.
2. High-efficiency wringer, wrings mop with 18% less effort.
3. Lasts 58 times longer than generic wringers.
4. Made of premium tubular steel and structural web molded plastic to ensure higher durability and toughness.
5. Ergonomically designed handles fit your hands and height, and reduce the need for bending.
6. Non-marking all-plastic wheels reduce the post-job clean-up.
7. Optional dirty water buckets keep the dirty water separate from the cleaning solution.

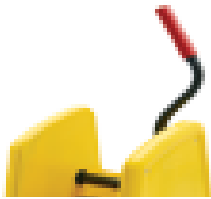

Ergonomically designed handles fit your hands and height, and reduce the need for bending.



### Dirty Water Bucket

1. Keeps the dirty water from clean water.
2. Maintains the cleaning capability of cleanser.
3. Minimizes the consumption of water and chemical.
4. Brings you cleaner floor.
5. Divides the liquid to reduce the bucket weight for lifting and assist in emptying.



7.5 cm non-marking all-plastic wheel.



5228



5224



5227

Model	Description	Dimensions	Capacity	Color	Pack
5224	Grandmaid® Bucket with Kits	51.1 x 40.6 x 44.2 cm	33 L	YEL,BLUE,GRN,RED,BRN	4
5227	Grandmaid® Down Press Wringer	34.3 x 33.5 x 68.6 cm	N/A	YEL,BLUE,GRN,RED,BRN	2
5228	Grandmaid® Down Press Combo	51.5 x 40.6 x 92.7 cm	33 L	YEL,BRN	1
5229	Grandmaid® Bucket with Kits	49.5 x 37.2 x 42.4 cm	25 L	YEL	4
5263	Dirty Water Bucket for 5224/5226/5228	35.8 x 25.1 x 35.8 cm	17 L	YEL,RED	2
5301	Grandmaid® Down Press Combo	50.0 x 37.2 x 90.0 cm	25 L	YEL	1

## Grandmaid® Dual Water Mopping Combos

### Product Features:

1. The anti-splash mop bucket and wringer system reduces splashing, which means a safer environment, cleaner floors, and improved productivity.
2. High-efficiency wringer, wrings mop with 18% less effort.
3. Lasts 58 times longer than generic wringers.
4. Made of premium tubular steel and structural web molded plastic to ensure higher durability and toughness.
5. Ergonomically designed handles fit your hands and height, and reduce the need for bending.
6. Non-marking all-plastic wheels reduce the post-job clean-up.
7. A bucket included to separate clean and dirty water.
8. Double luxury model can improve the image and increase the stability.



Model	Description	Dimensions	Capacity	Color	Pack
5311	Grandmaid® Dual Water Side Press Combo	56.9 x 41.9 x 98.0 cm	33 L	YEL	1
5312	Grandmaid® Dual Water Down Press Combo	56.9 x 41.9 x 98.0 cm	33 L	YEL	1

## Grandmaid® Mopping System Accessories



### Product Features:

1. All kinds of accessories can be chosen to solve your worries and save the cost.
2. Complete mop solutions to improve efficiency.

### Grandmaid® Buckets with Kits

Model	Description	Dimensions	Capacity	Color	Pack
5221	Grandmaid® Bucket with Kits	63.3 x 39.2 x 42.5 cm	33 L	YEL,BLUE,GRN,RED,BRN	4
5224	Grandmaid® Bucket with Kits	51.1 x 40.6 x 44.2 cm	33 L	YEL,BLUE,GRN,RED,BRN	4
5229	Grandmaid® Bucket with Kits	49.5 x 37.2 x 42.4 cm	25 L	YEL	4

### Grandmaid® Wringers

Model	Description	Dimensions	Capacity	Color	Pack
5222	Grandmaid® Side Press Wringer for 5221	56.0 x 40.5 x 95.0 cm	N/A	YEL,BLUE,GRN,RED,BRN	2
5225	Grandmaid® Side Press Wringer for 5224	33.0 x 33.0 x 68.6 cm	N/A	YEL,BLUE,GRN,RED,BRN	2
5227	Grandmaid® Down Press Wringer	34.3 x 33.5 x 68.6 cm	N/A	YEL,BLUE,GRN,RED,BRN	2

### Accessories

Model	Description	Dimensions	Capacity	Color	Pack
5261	Dirty Water Bucket for 5221/5223	56.0 x 40.5 x 29.5 cm	17 L	YEL,RED	2
5263	Dirty Water Bucket for 5224/5226/5228	35.8 x 25.1 x 35.8 cm	17 L	YEL,RED	2
5310	Quiet Caster Dolly	51.8 x 41.5 x 16.8 cm	N/A	BLA	1

## Pedal Mop Wringer

**Product Features:**

1. Heavy-duty iron bucket with reinforced base.
2. Made of heavy-duty galvanized sheets to add to sturdiness and extended service life.
3. Comes with casters on the base for easy mobility and maneuverability.
4. No need for bending or hand-wringing.
5. Copper roller is durable and resistant to rust.



5281

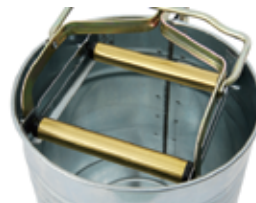

Copper roller is durable and resistant to rust.



Comes with casters on the base for easy mobility and maneuverability.

Model	Description	Dimensions	Capacity	Color	Pack
5281	Pedal Mop Wringer	47.5 x 28.5 x 37.0 cm	15 L	MSILV	1

## Pail and Mop Strainer Combinations

**Product Features:**

1. Lightweight and easy to clean, helps increase operator productivity.
2. Pail holds up to 14 L. Strainer fits for small mop.
3. Plastic handles of comfortable hand feeling assist in lifting the pail.
4. Durable plastic construction has smooth, easy-to-clean surface.
5. Pails and mop strainers nest and stack for convenient transport and storage between jobs.
6. Bottom hand-holds assist in emptying.



5231



5271

Model	Description	Dimensions	Capacity	Color	Pack
5231	Pail and Mop Strainer Combination	43.0 x 31.2 x 31.6 cm	14 L	MSILV	6
5271	Cotton Mop and Handle Combination	150.0 cm	N/A	WHT	4
5272	Replacement Mop for 5271	20.0 cm	N/A	WHT	12

## Double Pails

Product Features:

1. Strong and durable.
2. Graduations on regular shape ensure accurate measuring.
3. Plastic handles assist in comfortable and easy lifting of the pail.
4. Separates the clean water from dirty water.
5. Allows for stable stacking to save space.



5241

5273

5275

## Steel Sponge Mops

Product Features:

1. Front-pull lever on mop handle allows for squeeze-action wringing.
2. Mop head is replaceable.

Model	Description	Dimensions	Capacity	Color	Pack
5241	Double Pails	38.2 x 35.4 x 25.2 cm	16 L	GRAY	6
5242	Double Pails	45.6 x 36.8 x 27.0 cm	18 L	GRAY	6
5273	Steel Sponge Mop with Cellulose Head	27.0 x 12.5 x 140.0 cm	N/A	BLUE	6
5274	Steel Cellulose Replacement Head	27.0 cm	N/A	YEL	12
5275	PVA Sponge Mop	27.0 x 6.5 x 130.0 cm	N/A	BLA	4
5276	PVA Sponge Mop Refill	27.0 cm	N/A	N/A	12

## Round Buckets

Product Features:

1. Heavy-duty thick wall construction ensures durability and toughness.
2. Graduations on round shape ensure accurate measuring.
3. Easy to lift the bucket with a comfortable plastic handle.
4. Bottom hand-hold assists in emptying.
5. Allows for stable stacking to save space.
6. Has scale to increase accuracy and efficiency.



5251

5252

5253

5254

Model	Description	Dimensions	Capacity	Color	Pack
5251	Round Bucket	26.7 x 26.0 cm	10 L	GRAY,RED,BLUE,GRN,YEL	12
5252	Round Bucket	30.5 x 28.6 cm	13 L	GRAY,RED,BLUE,GRN,YEL	6
5253	Round Bucket	26.0 x 24.0 cm	9 L	GRAY,RED,BLUE,GRN,YEL	12
5254	Round Bucket	28.0 x 26.0 cm	12 L	GRAY,RED,BLUE,GRN,YEL	6



## Quadrate Buckets

Product Features:

1. Strong and durable.
2. Works with Cleaning Cart (5011) to enhance cleaning efficiency.
3. User friendly handles fit your hands and allow for comfortable grip.
4. Allows for stable stacking to save space.
5. Quadrate Bucket (5264) can store Spray Bottle (6947) and classified storage cleaning accessories.



5264

5265

Model	Description	Dimensions	Capacity	Color	Pack
5264	Quadrate Bucket	35.8 x 21.8 x 20.5 cm	9.5 L	RED,BLUE,GRN,YEL,BLA	6
5265	Quadrate Bucket	21.3 x 17.7 x 21.5 cm	4.7 L	RED,BLUE,GRN,YEL	6



# Wet Mop Selection Guides



### Wet Mops

Some points need to be noted in selection of wet mops. Please follow the selection guide given below to select the best wet mop for your floor maintenance.

### Mops for General Cleanings

Mops with excellent absorbency, easy water release and high durability are preferred. If conditions permit, launderable mops are your best choice. Synthetic yarn, rayon and blend mops with looped-end and tailband are most launderable and bring you optimized performance.

### Finish Mops

Mops with excellent absorbency, and easy water release are preferred. In addition, looped-end and tailbanded mops cover more floor area per stroke and reduce streaking.

### Launderability and Durability :

Launderability is determined by the times to wash and dry the mop before it's worn out. The durability is indicated by the length of time to change a mop. Mops made of microfiber, rayon and blend have the highest durability.

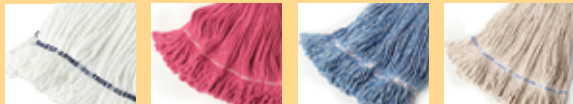

Microfiber Synthetic Blend Rayon

### Absorbencies :

Absorbency means the capability to retain liquid. Higher absorbency means shorter duration to dry the floor, higher working efficiency and safer operation. Microfiber, rayon and cotton mops are best in absorbency.



Microfiber Rayon Cotton Blend

### Water-release Performance :

Water-release performance means the mop's capability to release water on the floor or during wringing. Stronger water release performance means shorter time needed to wring the mop and effective releasing of cleanser onto the floor. Microfiber, rayon and synthetic fiber mops have the strongest water release capability.



Microfiber Rayon Synthetic Blend

### Cleaning Performance :

It indicates the capability to remove the dust and dirt from the floor.



Microfiber Antimicrobial Synthetic Rayon

### Mop Selection Guides

Some points need to be noted in selection of wet mops. Please follow the selection guide given below to select the best mop for your floor.

### General Cleanings

Mops with excellent absorbency, easy water release and high durability are preferred. If conditions permit, launderable mops are your best choice. Synthetic yarn, rayon and blend mops with looped-end and tailband are most launderable and bring you optimized performance.

### Finishes

Mops with excellent absorbency, and easy water release are preferred. In addition, looped-end and tailbanded mops cover more floor area per stroke and reduce streaking.

### Launderability and Durability

Launderability is determined by the times to wash and dry the mop before it's worn out. Synthetic yarn, rayon and blend mops have the best Launderability.

### Water-release Performances

Water-release performance means the mop's capability to release water on the floor or during wringing. Stronger water release performance means shorter time needed to wring dry the mop and effective releasing of cleanser onto the floor. Rayon and synthetic fiber mops have the strongest water release capability.

### Absorbencies

Absorbency means the capability to retain liquid. Higher absorbency means shorter duration to dry the floor, higher working efficiency and safer operation. Rayon and cotton mops are best in absorbency.

### Durabilities

The durability is indicated by the length of time to change a mop. Rayon and blend Mops have the highest durability. Antimicrobial fiber mops are more durable thanks to its capability to inhibit the growth of bacterial, reduce odor and prevent fading.



## Wet Mop Selection Guides

Ambience	Laundering	Vinyl Tile, Laminate Flooting and Smooth Ceramic Tile Flooring	Floor Tiles, Terrazzo, Pavement Slab and Square Stone Slab	Rubber, Hardwood, Smooth Concrete
Health Care	Premium Launderable Mops Standard Launderable Mop Unlaunderable Disposable Mop	Microfiber Wet Mops Universal Headband Mops Cut-end Rayon Mops	Rough Floor Mops Universal Headband Mops Cut-end Blend Mops	Microfiber Wet Mops Blend Mops Universal Headband Mops
School	Premium Launderable Mops Standard Launderable Mop Unlaunderable Disposable Mop	Microfiber Wet Mops Universal Headband Mops Economy Cotton Mops	Rough Floor Mops Universal Headband Mops Cut-end Blend Mops	Microfiber Wet Mops Blend Mops Economy Cotton Mops
Industrial and Commercial	Premium Launderable Mops Standard Launderable Mop Unlaunderable Disposable Mop	Microfiber Wet Mops Blend Mops Cut-end Blend Mops	Rough Floor Mops Universal Headband Mops Cut-end Blend Mops	Microfiber Wet Mops Blend Mops Cotton Mop without Looped Ends
Catering	Premium Launderable Mops Standard Launderable Mop Unlaunderable Disposable Mop	Blend Mops Blend Mops Cut-End Blend Mops	Rough Floor Mops Universal Headband Mops Cut-end Blend Mops	Microfiber Wet Mops Blend Mops Synthetic Blend Mops
Office Building	Premium Launderable Mops Standard Launderable Mop Unlaunderable Disposable Mop	Microfiber Wet Mops Blend Mops Cut-End Blend Mops	Rough Floor Mops Universal Headband Mops Cut-end Blend Mops	Microfiber Wet Mops Blend Mops Cut-End Cotton Mops
Hotels	Premium Launderable Mops Standard Launderable Mop Unlaunderable Disposable Mop	Microfiber Wet Mops Blend Mops Cut-End Blend Mops	Rough Floor Mops Universal Headband Mops Cut-end Blend Mops	Microfiber Wet Mops Blend Mops Synthetic Blend Mops
Gymnasium	Premium Launderable Mops Standard Launderable Mop Unlaunderable Disposable Mop	Microfiber Wet Mops Blend Mops Cut-End Blend Mops	Rough Floor Mops Universal Headband Mops Cut-end Blend Mops	Microfiber Wet Mops Blend Mops Cut-End Cotton Mops
Club	Premium Launderable Mops Standard Launderable Mop Unlaunderable Disposable Mop	Microfiber Wet Mops Blend Mops Cut-End Blend Mops	Rough Floor Mops Universal Headband Mops Cut-end Blend Mops	Microfiber Wet Mops Blend Mops Synthetic Blend Mops

Cleaning and Scrubbing	Finish
Use Blend Mops	Use Nylon Finish Mops
Use Premium Mop without Looped Ends	Use Blend Mops
Use Economy Cotton Mops	Use Blend Mops

Premium Launderable Mops:  
Allow for average 75-100 laundering and re-use.

Standard Launderable Mop:  
Allow for average 25-75 laundering and re-use.

Unlaunderable/disposable Mop:  
Laundering is not suggested.



## Wet Mops

### Blend Mops

Product Features:

1. Outperforms and outlasts premium cut-end mops two to one.
2. Balanced blend of cotton and synthetic yarns for higher absorbency and strength.
3. Looped ends and yarn tailband mop have greater floor coverage.
4. Universal headband fits both side-loading and clamp-style handles.



6013

Model	Description	Mop Size	Headband Size	Headband Color	Mop Color	Pack
6013	Blend Mop	Medium	Universal	GRN	WHT,BLUT,GRN,RED	6
6014	Blend Mop	Large	Universal	RED	WHT,BLUT,GRN,RED	6

### Universal Headband Cotton Mops

Product Features:

1. Excellent, all-purpose mop for general cleaning.
2. Looped ends reduce fraying associated with cut-end mops.
3. Universal headband fits both side-loading and clamp-style handles.



6023

Model	Description	Mop Size	Headband Size	Headband Color	Mop Color	Pack
6023	Universal Headband Cotton Mop	Medium	Universal	GRN	WHT	12
6024	Universal Headband Cotton Mop	Large	Universal	RED	WHT	12

### Superfine Fiber Mops

Product Features:

1. Looped ends and yarn tailband mop have greater floor coverage.
2. Soft and elastic fiber won't cause the slightest damage to the cleaning surface.
3. Excellent absorbency, strong dirt-removal performance and long service life.
4. Universal headband fits both side-loading and clamp-style handles.



6033

Model	Description	Mop Size	Headband Size	Headband Color	Mop Color	Pack
6033	Superfine Fiber Mop	Medium	Universal	GRN	WHT	12
6034	Superfine Fiber Mop	Large	Universal	RED	WHT	12

## Economy Cotton Mops

Product Features:

1. Economical cut-end mops.
2. Cotton mops for various cleaning applications.
3. Universal headband fits both side-loading and clamp-style handles.



6112

Model	Description	Mop Size	Headband Size	Headband Color	Mop Color	Pack
6112	Economy Cotton Mop, Small	Small	Universal	WHT	WHT	12

## Finish Mops

Product Features:

1. Fits for floor finish application.
2. Balanced blend of cotton and synthetic yarns ensure higher absorbency and strength.
3. Bright blue and white yarn helps color code finish mop from general-purpose mops.
4. Looped ends with yarn tailband ensure greater coverage with each stroke and help reduce streaking.
5. Tightly twisted, 4-ply yarn helps reduce linting.
6. Universal headband fits both side-loading and clamp-style handles.



6043

Model	Description	Mop Size	Headband Size	Headband Color	Mop Color	Pack
6043	Finish Mop	Medium	Universal	BLUE	WHT,BLUE	6

## Clean Room Mops

Product Features:

1. Looped ends and yarn tailband mop for greater floor coverage with each stroke.
2. For use in Class 10,000 and higher industrial applications such as paint booths, pharmaceutical labs, etc.
3. Made of a woven/rayon/polyester fabric that will not fray or lint.
4. Launderable and pre-shrunk for long product life.
5. Universal headband fits both side-loading and clamp-style handles.



6053

Model	Description	Mop Size	Headband Size	Headband Color	Mop Color	Pack
6053	Clean Room Mop, Medium	Medium	Universal	GRN	WHT	12
6054	Clean Room Mop, Large	Large	Universal	RED	WHT	12

## Superfine Fiber Mops

1. Quality superfine fibers effectively remove bacteria.
2. Absorbency up to ten times its self weight.
3. Effectively enhances the performance of chemical cleansers.
4. Free of lint.
5. Extra-strong mildew-resistance.
6. Comes with tailband (6062/6063) to ensure greater coverage with each stroke.
7. Universal headband (6062/6063) fits both side-loading and clamp-style handles.
8. 6064 can work in couple with 6351/6352/6353/6388 handles.

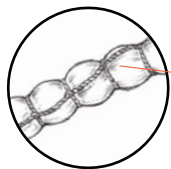

Innovative yarn spinning technology ensures extra-excellent absorbency and strong dirt-removal.

Model	Description	Mop Size	Headband Size	Headband Color	Mop Color	Pack
6062	Superfine Fiber Mop	Medium	Universal	GRN	WHT	12
6063	Superfine Fiber Mop	Large	Universal	RED	WHT	12
6064	Superfine Fiber Mop With Plastic Threaded Tip	Medium	5,4 x 3,8 cm	BLUE	WHT	12

## Microfiber Tube Mops

Product Features:

1. Blend of microfiber and polyester.
2. More durable than traditional blend mops and can stand three times the number of launderings than the traditional blend mops.
3. Superior absorbency and release.
4. Tube shape reduces drag effectively.
5. Universal headband fits both side-loading and clamp-style handles.



6082

Model	Description	Mop Size	Headband Size	Headband Color	Mop Color	Pack
6082	Microfiber Tube Mop	Medium	Universal	GRN	GRN	6
6083	Microfiber Tube Mop	Large	Universal	RED	GRN	6

## Microfiber String Mops

Product Features:

1. Blend of microfiber and cotton.
2. Launderable, resistant to shrinking.
3. More durable than traditional blend mops and can stand twice the number of launderings than the traditional blend mops.
4. Superior absorbency and release.
5. Universal headband fits both side-loading and clamp-style handles.



6092

Model	Description	Mop Size	Headband Size	Headband Color	Mop Color	Pack
6092	Microfiber String Mop	Medium	Universal	GRN	GRN	6
6093	Microfiber String Mop	Large	Universal	RED	GRN	6

## Quick Connect Mops

Product Features:

1. Quick-connect mops fit for general cleaning.
2. Quick-connect design makes assembly and replacement easier.
3. Looped-ends and yarn tailband mop have greater floor coverage.
4. Balanced blend of cotton and synthetic yarns for higher absorbency, efficiency and longer product life.
5. Works with wringers (5211/5223/5226).
6. Optional handles (6413/6414) available, which are sold separately.



6072

Model	Description	Mop Size	Mop Color	Pack
6072	Quick Connect Mop	Medium	RED,BLUE,GRN,WHT	24
6073	Quick Connect Mop	Large	RED,BLUE,GRN,WHT	24

## Antibiotic Blended Mops

**Product Features:**

1. Integrated antibiotic protection effectively inhibits the growth of bacteria, prevents odors and extends life cycles.
2. Made of a blend of polyester, antibiotic acrylic fibers and cotton.
3. Very moisture-absorbing, durable and effective cleaning.
4. Launderable, resistant to skinking.
5. Looped ends and yarn tailband mop for greater floor coverage with each stroke.
6. Universal headband fits both side-loading and clamp-style handles.



6103

Model	Description	Mop Size	Headband Size	Headband Color	Mop Color	Pack
6103	Antibiotic Blended Mop	Medium	Universal	GRN	GRN	6
6104	Antibiotic Blended Mop	Large	Universal	RED	GRN	6

## Antibiotic Microfiber Mops

**Product Features:**

1. Integrated antibiotic protection inhibits the growth of bacteria, prevents odors and extends life cycles.
2. Blended of polyester-nylon composite yarns and antibiotic acrylic fibers.
3. Very moisture-absorbing, durable and effective cleaning.
4. Launderable, resistant to skinking.
5. Looped ends and yarn tailband mop for greater floor coverage with each stroke.
6. Universal headband fits both side-loading and clamp-style handles.



6123

Model	Description	Mop Size	Headband Size	Headband Color	Mop Color	Pack
6123	Antibiotic Microfiber Mop	Medium	Universal	GRN	GRN	6
6124	Antibiotic Microfiber Mop	Large	Universal	RED	GRN	6

# Wet Mop Handles

## Side Gate Mop Handles

Product Features:

1. Large plastic mop head and threaded-tight structure ensure secure holding of mop.
2. The handle in light and durable high-performance composite material.
3. Patent design allows for easy mop replacement.



Patent design allows for easy mop replacement.



6311

Model	Description	Dimensions	Color	Pack
6311	Side Gate Mop Handle	137.0 cm	RED,BLUE,GRN,GRAY,YEL	12
6312	Side Gate Mop Handle	152.0 cm	RED,BLUE,GRN,GRAY,YEL	12
6313	Side Gate Mop Handle	137.0 cm	LAC	12
6314	Side Gate Mop Handle	152.0 cm	LAC	12
6315	Side Gate Mop Handle	137.0 cm	MSILV	12
6316	Side Gate Mop Handle	152.0 cm	MSILV	12

## Clamp Style Mop Handles

Product Features:

1. Threaded-tight structure ensures secure holding of mop.
2. The handle in light and durable high-performance composite material.
3. Threaded-bolt head for quick and easy mop changes.



6321

Model	Description	Dimensions	Color	Pack
6321	Clamp Style Mop Handle	137.0 cm	RED,BLUE,GRN,GRAY,YEL	12
6322	Clamp Style Mop Handle	137.0 cm	RED,BLUE,GRN,GRAY,YEL	12
6323	Clamp Style Mop Handle	152.0 cm	RED,BLUE,GRN,GRAY,YEL	12
6324	Clamp Style Mop Handle	152.0 cm	RED,BLUE,GRN,GRAY,YEL	12
6325	Clamp Style Mop Handle	137.0 cm	LAC	12
6326	Clamp Style Mop Handle	152.0 cm	LAC	12
6327	Clamp Style Mop Handle	137.0 cm	MSILV	12
6328	Clamp Style Mop Handle	152.0 cm	MSILV	12



## Hinged Side Gate Mop Handles

Product Features:

1. Thumb release mechanism permits mop replacement without touching dirty mop.
2. The handle is light and durable high-performance composite material.



Thumb release mechanism permits mop replacement without touching dirty mop.



6331

Model	Description	Dimensions	Color	Pack
6331	Hinged Side Gate Mop Handle	137.0 cm	BLUE	12
6332	Hinged Side Gate Mop Handle	152.0 cm	BLUE	12

## Steel Mop Handles

Product Features:

1. Durable and corrosion-resistant metal head.
2. 137 cm and 152 cm lengths optional.



6341

Model	Description	Dimensions	Color	Pack
6341	Steel Mop Handle, Hardwood Handle	137.0 cm	LAC	12
6342	Steel Mop Handle, Hardwood Handle	152.0 cm	LAC	12

## NAELC<sup>®</sup> Aluminum Quick Connect Handles

Product Features:

1. Lightweight aluminum construction enhances cleaning efficiency.
2. Quick-connect design makes assembly and replacement easier.
3. Ergonomic design handles provide a comfortable feeling and maneuverability.
4. 6415 can be used with TRUST threaded tools.



6415 can be used with TRUST threaded tools.

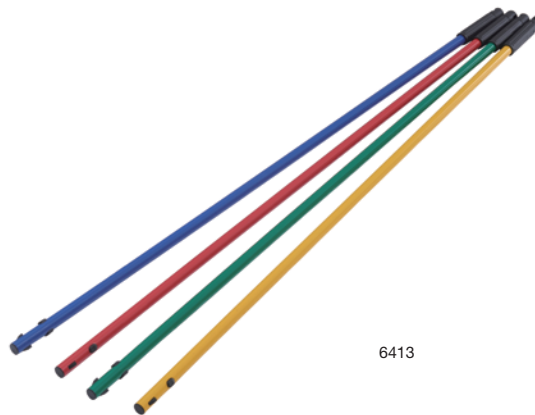

6413

Model	Description	Dimensions	Color	Pack
6413	NAELC <sup>®</sup> Aluminum Quick Connect Handle	137.0 cm	YEL,RED, BLUE,GRM	12
6414	NAELC <sup>®</sup> Aluminum Quick Connect Handle	152.0 cm	YEL,RED, BLUE,GRM	12
6415	Quick-connect Adapter	3.3 x 9.5 cm	BLA	3



# Dust Mop Selection Guides

Select best cleaning tools for your facility according to the following guide:

Facility	Best	Better	Good
Hotels	Micro-fiber-dust Mop	Synthetic Dust Mop	Blended
Catering	Micro-fiber-dust Mop	Synthetic Dust Mop	Blended
Health Care	Micro-fiber-dust Mop	Blended Dust Mop	Synthetic Dust Mop
Industrial and Commercial	Micro-fiber-dust Mop	Synthetic Dust Mop	Blended Dust Mop
School	Micro-fiber-dust Mop	Synthetic Dust Mop	Synthetic Dust Mop
Office Building	Micro-fiber-dust Mop	Synthetic Dust Mop	Blended Dust Mop

## Dust Moppings

Some key factors shall be considered in selecting a dust mop. Please follow the below guide to select best dust mop for your floor.

## General Dust Moppings

Durable dust mops with high dust pick-up capacity are preferred. If permitted, launderable dust mops are most cost-efficient choice. Twisted loop mops plus reinforced knitting and easily attachable backing unit bring you best performance and cleaning effects.

## Feature of Dust Mop Structures

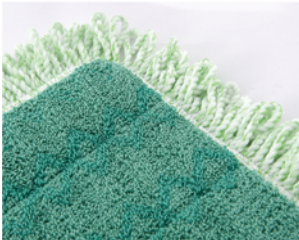

### TWISTED LOOP END

For optimal cleaning of dust and dirt. Twisted loops resist snagging, fraying or unraveling in laundering.



### CUT ENDS

Economical construction for general purpose dusting.



### REINFORCED KNITTING

Add reinforced knitting on easily-wearing parts for extended service life.



### BACKING DESIGN

The backing for easily attaching to and detaching from the frame helps improve your cleaning efficiency.

## LAUNDERABILITY

Launderability of dust mops is determined by the times of laundering and drying before the dust mops become worn-out or under-performing. The synthetic and blended dust mop have the highest launderability.

## DURABILITY

The durability is indicated by the length of time to change a mop. Synthetic and blended Mops have the highest durability. Antimicrobial fiber mops are more durable thanks to its capability to inhibit the growth of bacteria, reduce odor and prevent fading.

## DUST PICK UP

Dust Pick-up Performance means the mop's performance to pick up dirt and dust on the floor. Synthetic and blended Mops have the best dust pick-up performance.

## Dust Mops

### NAELC® Quick Connect Handles

Product Features:

1. Lightweight aluminum construction.
2. Telescoping handle for cleaning of high place.
3. 6415 can be used with TRUST threaded tools.



6415 can be used with TRUST threaded tools.



Model	Description	Dimensions	Color	Pack
6411	NAELC® 51.0-102.0 cm Quick-connect Short Extension Handle	Open: 102.0 x 5.1 x 5.1 cm Closed: 51.0 x 5.1 x 5.1 cm	YEL	6
6412	NAELC® 122.0-183.0 cm Quick-connect Straight Extension Handle	Open: 183.0 x 5.1 x 5.1 cm Closed: 122.0 x 5.1 x 5.1 cm	YEL	6
6415	Quick-connect Adapter	3.3 x 9.5 cm	BLA	3
6416	NAELC® 122.0-235.0 cm Quick-connect Straight Extension Handle	Open: 235.0 x 5.3 x 5.3 cm Closed: 122.0 x 5.3 x 5.3 cm	YEL	6
6417	NAELC® 180.0-360.0 cm Quick-connect Straight Extension Handle	Open: 360.0 x 5.3 x 5.3 cm Closed: 180.0 x 5.3 x 5.3 cm	YEL	6

### NAELC® Quick Connect Frames

Product Features:

1. Lightweight aluminum construction.
2. Designed with round plastic cover on both ends to protect walls and furniture.



Model	Description	Dimensions	Color	Pack
6420	NAELC® 20.0 cm Quick-connect Wall/Stair Frame	28.0 x 8.9 x 3.8 cm	YEL	6
6421	NAELC® 46.0 cm Quick-connect Frame	46.0 x 8.9 x 3.8 cm	YEL	6
6422	NAELC® 61.0 cm Quick-connect Frame	61.2 x 8.9 x 3.8 cm	YEL	6
6423	NAELC® 91.0 cm Quick-connect Frame	91.7 x 8.9 x 3.8 cm	YEL	6
6424	NAELC® 122.0 cm Quick-connect Frame	122.2 x 8.9 x 3.8 cm	YEL	6
6425	NAELC® 152.0 cm Quick-connect Frame	152.4 x 8.9 x 3.8 cm	YEL	6

### NAELC® Dust Mops

Product Features:

1. High cleaning performance.
2. Loop-ends construction increases the cleaning coverage and reduces linting.
3. Foam-like edge and 5 cm-long fringe help remove large dust and dirt.
4. Fully launderable in 93°C water.

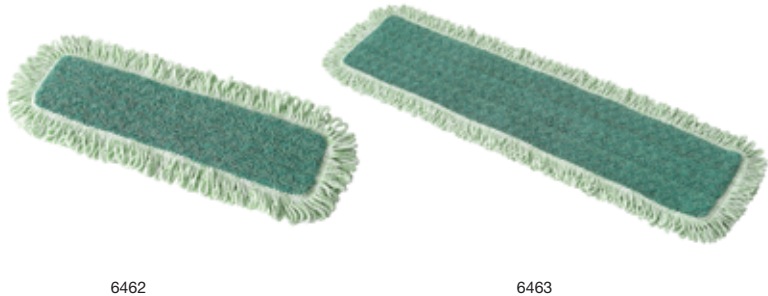

Model	Description	Dimensions	Color	Pack
6461	NAELC® 46.0 cm Microfiber Fringed Dust Mop	52.6 x 14.5 x 1.3 cm	GRN	6
6462	NAELC® 61.0 cm Microfiber Fringed Dust Mop	71.1 x 22.9 x 1.3 cm	GRN	6
6463	NAELC® 91.0 cm Microfiber Fringed Dust Mop	101.6 x 22.9 x 1.3 cm	GRN	6
6464	NAELC® 122.0 cm Microfiber Fringed Dust Mop	132.1 x 22.9 x 1.3 cm	GRN	6
6465	NAELC® 152.0 cm Microfiber Fringed Dust Mop	162.6 x 22.9 x 1.3 cm	GRN	6

## NAELC® Dry Mops

Product Features:

1. 100% superfine fiber.
2. With foam-like edges for removing dusts and dirt in irregular corners.
3. Large dusting pads (6472/6473/6474) have greater cleaning coverage by 40% than the comparative.



Model	Description	Dimensions	Color	Pack
6471	NAELC® 46.0 cm Microfiber Room Dust Mop	47.0 x 14.0 x 1.3 cm	GRN,WHT	12
6472	NAELC® 61.0 cm Microfiber Hall Dust Mop	62.2 x 14.0 x 1.3 cm	GRN	12
6473	NAELC® 91.0 cm Microfiber Hall Dust Mop	92.7 x 14.0 x 1.3 cm	GRN	12
6474	NAELC® 122.0 cm Microfiber Hall Dust Mop	123.2 x 14.0 x 1.3 cm	GRN	12

## NAELC® Wet Mops

Product Features:

1. 100% superfine fiber.
2. Special handling mop surface (6501), clean the ground stain effectively.
3. Compared with the traditional mop, it reduces 95% of the chemical usage.
4. Compared with a traditional wet mop, it saves 90% water.
5. It has longer service life and higher cleaning efficiency when together with bleach water.
6. Without bleach can be repeated washing 500 times, 200 times together with bleach.
7. No bleach washing in 93°C hot water.
8. Through the different colors of mop to distinguish the using place, it can reduce the chance of cross infection effectively.

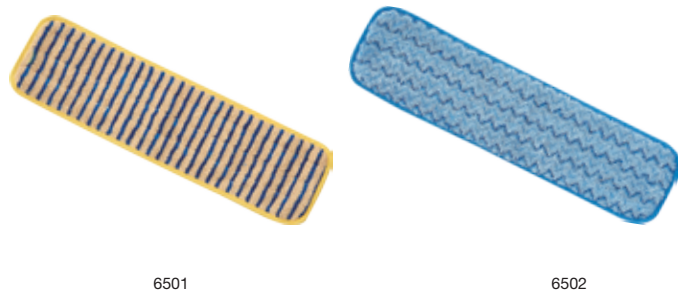

Model	Description	Dimensions	Color	Pack
6500	NAELC® 28 cm Microfiber Damp Room Mop	34.8 x 14.0 x 1.3 cm	BLUE	6
6501	NAELC® 46 cm Microfiber Super Scrubber Mop	50.8 x 14.0 x 1.3 cm	YEL	6
6502	NAELC® 46 cm Microfiber Damp Room Mop	47.0 x 14.0 x 1.3 cm	GRN,RED, BLUE	12
6503	NAELC® 61 cm Microfiber Damp Room Mop	62.2 x 14.0 x 1.3 cm	BLUE	12



Innovated blue rigid string to remove stubborn stains effectively.

## NAELC<sup>®</sup> Aluminum Frames

**Product Features:**

1. Lightweight aluminum construction.
2. Designed with round plastic cover on both ends to protect walls and furniture.
3. Easy to attach and detach mop.
4. Innovated toughness head can be adjusted according to the situation of dirt.
5. Using with NAELC quick connect type handle, improve the efficiency of cleaning.



Innovated toughness head can be adjusted according to the situation of dirt.



6427/6545

6427/6551

Model	Description	Dimensions	Color	Pack
6426	NAELC <sup>®</sup> 30.0 cm Aluminum Frame	33.0 x 30.0 x 2.9 cm	YEL	6
6427	NAELC <sup>®</sup> 46.0 cm Aluminum Frame	49.0 x 30.0 x 2.9 cm	YEL	6

## NAELC<sup>®</sup> Double-sided Microfiber Mops

**Product Features:**

1. 100% superfine fiber.
2. Effectively remove over 99.9% bacteria and dirt with less water (only 1.5 L for every 250m<sup>2</sup>).
3. Double-sided using, improve efficiency.
4. Mop fringed, suppress dust effectively.



Convenient, rapid loading and unloading mop.

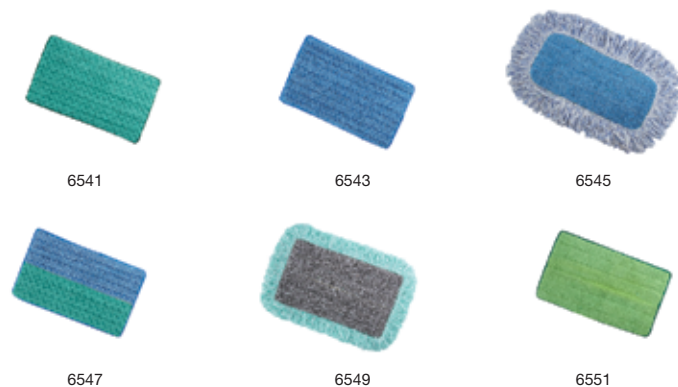

6541

6543

6545

6547

6549

6551

Model	Description	Dimensions	Color	Pack
6540	30 cm Microfiber Dust Mop	31.0 x 27.0 x 1.6 cm	GRN	6
6541	46 cm Microfiber Dust Mop	46.0 x 27.0 x 1.6 cm	GRN	6
6542	30 cm Microfiber Wet Mop	31.0 x 27.0 x 1.6 cm	BLUE	6
6543	46 cm Microfiber Wet Mop	46.0 x 27.0 x 1.6 cm	BLUE	6
6544	30 cm Microfiber Fringed Wet Mop	41.0 x 37.0 x 1.6 cm	BLUE	6
6545	46 cm Microfiber Fringed Wet Mop	56.0 x 37.0 x 1.6 cm	BLUE	6
6546	30 cm Microfiber Dust and Wet Mop	31.0 x 27.0 x 1.6 cm	BLUE,GRN	6
6547	46 cm Microfiber Dust and Wet Mop	46.0 x 27.0 x 1.6 cm	BLUE,GRN	6
6548	30 cm Rough-surface Microfiber Mop	41.0 x 37.0 x 1.6 cm	GRAY,GRN	6
6549	46 cm Rough-surface Microfiber Mop	56.0 x 37.0 x 1.6 cm	GRAY,GRN	6
6550	30 cm Microfiber Scrubber Mop	31.0 x 27.0 x 1.6 cm	GRN	6
6551	46 cm Microfiber Scrubber Mop	46.0 x 27.0 x 1.6 cm	GRN	6



## Versatile Frame Adapt to the floor change

- Adjusting the using ways according to the situation of dirt on the ground based on the toughness design
- Convenient, rapid loading and unloading mop
- Double-sided using mop, improve efficiency
- Using in hotels, hospitals, restaurants, schools and other public

	 Microfiber Dust Mop	 Microfiber Wet Mop	 Microfiber Dust and Wet Mop	 Rough-surface Microfiber Mop	 Microfiber Fringed Wet Mop	 Microfiber Scrubber Mop
<b>Absorbency</b>	★★★★☆	★★★★☆	★★★★☆	★★★★☆	★★★★☆	★★★★☆
<b>Grease/Oil Removal</b>	★★★★★	★★★★☆	★★★★☆	★★★★★	★★★★☆	★★★★☆
<b>Microbe Removal</b>	★★★★★	★★★★★	★★★★★	★★★★☆	★★★★★	★★★★★
<b>General Soil Removal</b>	★★★★★	★★★★★	★★★★★	★★★★★	★★★★★	★★★★★
<b>Durability</b>	★★★★★	★★★★★	★★★★★	★★★★★	★★★★★	★★★★★
<b>Floor Type</b>	Smooth surfaces such as Linoleum and Marble	Smooth surfaces such as Linoleum and Marble	Smooth surfaces such as Linoleum and Marble	Textured surfaces such as Ceramic Tile, Natural Stone and Terrazzo	Smooth surfaces such as Linoleum and Marble	Textured surfaces such as Ceramic Tile, Natural Stone and Terrazzo
<b>Recom'd User Environment</b>	Hotels Healthcare	Hotels Healthcare Restaurants	Hotels Healthcare	Restaurants Schools	Healthcare Restaurants	Restaurants Schools



## NAELC<sup>®</sup> Dust Mop Handles and Dust Mop Frames

Product Features:

1. Corrosion resistant, powder coated dust mop frames allow for durable performance.
2. Spring-loaded clip easily attaches to the dust mop frame.
3. Sliding collar locks the handle into position or allow for a full 360 degree swivel action.
4. Available in easily sanitized Hardwood handle.

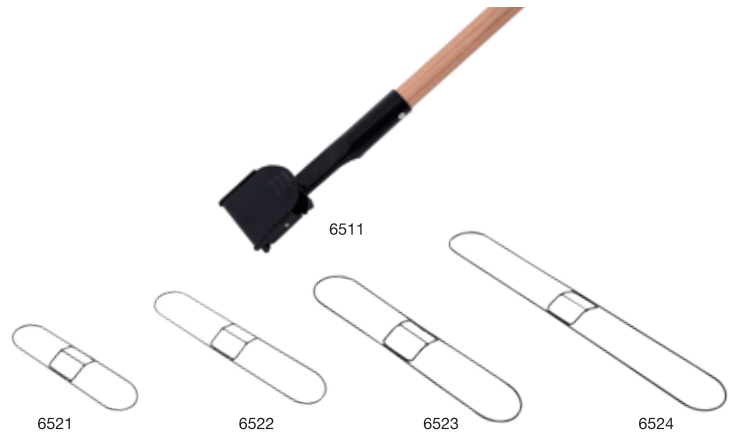

Model	Description	Dimensions	Color	Pack
6511	NAELC <sup>®</sup> Snap-on Wire Dust Mop Handle	152.4 cm	LAC	12
6513	NAELC <sup>®</sup> Snap-on Wire Dust Mop Handle	152.4 cm	MSILV	12
6521	NAELC <sup>®</sup> Dust Mop Frame	45.7 x 12.7 cm	BLA	12
6522	NAELC <sup>®</sup> Dust Mop Frame	61.0 x 12.7 cm	BLA	12
6523	NAELC <sup>®</sup> Dust Mop Frame	91.4 x 12.7 cm	BLA	12
6524	NAELC <sup>®</sup> Dust Mop Frame	121.9 x 12.7 cm	BLA	12

## NAELC<sup>®</sup> Dust Mops

Product Features:

1. Premium dust mop for general-purpose dust mopping.
2. Pre-treated and pre-shrunk.
3. Fully launderable for longer service life.
4. Envelope-end backing style.
5. All sewn construction.



Model	Description	Dimensions	Color	Pack
6531	NAELC <sup>®</sup> Dust Mop	45.7 x 12.7 cm	WHT	12
6532	NAELC <sup>®</sup> Dust Mop	61.0 x 12.7 cm	WHT	12
6533	NAELC <sup>®</sup> Dust Mop	91.4 x 12.7 cm	WHT	12
6534	NAELC <sup>®</sup> Dust Mop	121.9 x 12.7 cm	WHT	12

## Wedge Dust Mops

Product Features:

1. Suitable for corner the bottom of appliance, and back of furniture.
2. Galvanized iron wire frame and wooden handle.
3. Envelope-end backing design.



Model	Description	Color	Pack
6512	Wedge Mop Handle and Frame	LAC	12
6561	Wedge Mop Dust Mop Head, Looped-end	YEL	12
6562	Wedge Mop Dust Mop Head, Cut-end	YEL	12

# Microfibre Technologies

10,000 meter of this extremely fine individual threads weigh just 1 gramme! By comparison: microfibrils are twice as fine as silk fibres (the thinnest natural fibres), 3 times finer than cotton fibres and 200 times finer than human hair. As a result they offer a much greater "contact surface" for dirt absorption than the fibres commonly used in mops and cloths. Due to their fineness, microfibrils are able to develop a mechanical cleaning activity even in the micropores of surfaces which cannot be registered by the human eye, and easily dissolve dirt and thanks to their hair-like scaly structure, capture them.

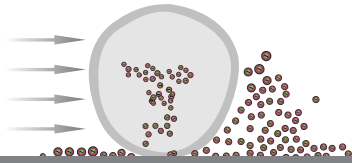

■ Ordinary fiber: cleaning still leave dirt

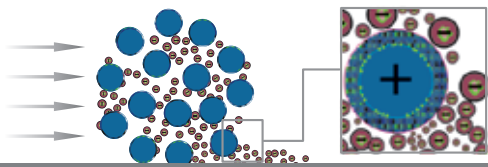

■ Microfiber: bacteria and dirt can be swept by more than 99.9%

The high-quality microfibre amazing cleaning results, so that the floor becomes more bright

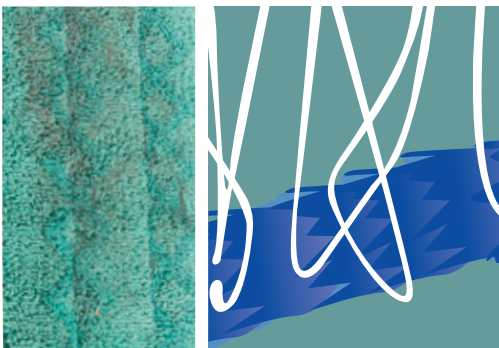

■ Premium superfine fibers make your floor brighter

■ Effectively remove over 99.9% bacteria and dirt with less water (only 1.5 L for every 250m<sup>2</sup>.)

■ Increase the cleanliness of floor by 45% than the line mop

■ 25% better cleaning effects than traditional micro-fiber dust pads

## Proven Performances To Ensure Healthy, Safe Environments

- Superior microfiber proven to remove microorganisms
- Helps reduce cross-transmission
- Withstands up to 500 commercial laundrigs

## Sustainable Developments Low Cost and High Benefits

- **Economic Return:** Only need water. Save the cost of chemical detergent by 90%. Cut the cost for disposable items and relevant garbage treatment expense
- **Social Welfare:** Improve the health and safety of operators by eliminating the use of chemical detergent
- **Environment Benefit:** Reduce the pollution to the environment by reducing the consumption of water and avoiding the use of chemical detergents



## Microfiber Cleaning System

### U-RAG® Microfiber Cloths

Product Features:

1. Double finished edges add durability.
2. Durable construction withstands more than 500 launderings.
3. Allows for sterilization in 100°C hot water without bleaching agent.
4. Color coded products help reduce cross-contamination by differentiating area of use.

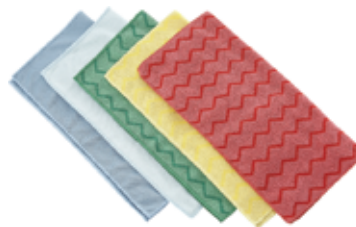

Model	Description	Dimensions	Color	Pack
6431	U-RAG® Microfiber Bathroom Cloth	40.6 x 40.6 cm	YEL	12
6432	U-RAG® Microfiber General Purpose Cloth	40.6 x 40.6 cm	RED,GRN,BIUE	12
6433	U-RAG® Microfiber Glass/Mirror Cloth	40.6 x 40.6 cm	BLUE	12
6434	U-RAG® Microfiber XL General Purpose Cloth	50.8 x 50.8 cm	GRN	12
6435	U-RAG® Microfiber Bathroom Cloth	30.0 x 30.0 cm	YEL	12
6436	U-RAG® Microfiber General Purpose Cloth	30.0 x 30.0 cm	RED,GRN,BIUE	12
6437	U-RAG® Microfiber Glass/Mirror Cloth	30.0 x 30.0 cm	BLUE	12

### U-RAG® Light Microfiber Cleaning Cloths

Product Features:

1. Microfiber technology optimizes the effect of cleaning.
2. Washable and reused up to 100 times.
3. Bleach as needed.
4. More effective at cleaning than cotton cloths up to 30%.
5. Effective at capturing bacteria up to 99.9%.
6. Reduces chemical use more effectively.



Model	Description	Dimensions	Color	Pack
6485	U-RAG® Light Microfiber Cleaning Cloth	40.6 x 40.6 cm	RED	144
6486	U-RAG® Light Microfiber Cleaning Cloth	40.6 x 40.6 cm	YEL	144
6487	U-RAG® Light Microfiber Cleaning Cloth	40.6 x 40.6 cm	BLUE	144
6488	U-RAG® Light Microfiber Cleaning Cloth	40.6 x 40.6 cm	GRN	144
6571	U-RAG® Light Microfiber Cleaning Cloth	30.0 x 30.0 cm	RED	144
6572	U-RAG® Light Microfiber Cleaning Cloth	30.0 x 30.0 cm	YEL	144
6573	U-RAG® Light Microfiber Cleaning Cloth	30.0 x 30.0 cm	BLUE	144
6574	U-RAG® Light Microfiber Cleaning Cloth	30.0 x 30.0 cm	GRN	144

### U-RAG® Superfine Fiber Cloths

Product Features:

1. Superfine fiber cloth offers optimized cleaning performance.
2. Rinsable and reusable, resist up to 40 times of washing.
3. Bleach cleaning safe.
4. 30% higher decontamination capabilities than cotton rag.
5. Removes more than 99.9% of the bacteria and dirt.
6. Reduces the use of chemical cleansers.
7. Extends service life, reduces the use of paper towels.



6481/6482/6483/6484

Model	Description	Dimensions	Color	Pack
6481	U-RAG® Superfine Fiber Cloth	48.3 x 40.6 cm	RED	144
6482	U-RAG® Superfine Fiber Cloth	48.3 x 40.6 cm	YEL	144
6483	U-RAG® Superfine Fiber Cloth	48.3 x 40.6 cm	BLUE	144
6484	U-RAG® Superfine Fiber Cloth	48.3 x 40.6 cm	GRN	144



## U-RAG® Microfiber Mitts

Product Features:

1. Reach into crevices and irregular surfaces for easy cleaning.
2. 6441 fits for general cleaning.
3. 6442 fits for glass or chrome-plated surface cleaning.
4. 6443 fits for dry dusting cleaning.



6441                  6442                  6443

Model	Description	Dimensions	Color	Pack
6441	U-RAG® Microfiber All Purpose Mitt with Thumb	27.9 x 22.2 cm	GRN	12
6442	U-RAG® Microfiber Glass/Mirror Mitt with Thumb	27.9 x 22.2 cm	BLUE	12
6443	U-RAG® Microfiber Dusting Mitt with Thumb	30.2 x 25.1 cm	GRN	6

## U-RAG® Microfiber Dusters

Product Features:

1. Reach into crevices and awkward places to remove dust, dirt and allergen.
2. Replacement sleeves are launderable.
3. Handles may be bent to any angle for high cleaning efficiency.
4. Quick-connect dusting wand can be changed to a long handle.
5. 6453 is effective in cleaning extreme-dirt area and removing hairs or big debris.



6451                                  6453

Model	Description	Dimensions	Color	Pack
6451	U-RAG® Quick-connect Flexible Dusting Wand with Microfiber Sleeve	70.5 x 8.3 x 2.9 cm	BLA	6
6452	U-RAG® Wand Duster Microfiber Replacement Sleeve	54.0 x 8.3 x 1.9 cm	GRN	6
6453	U-RAG® Quick-connect Flexible Dusting Wand with High Performance Sleeve	72.1 x 11.0 x 2.9 cm	WHT	6
6454	U-RAG® Wand Duster High Performance Microfiber Replacement Sleeve	57.7 x 11.0 x 2.8 cm	WHT	6

## Laundry Nets

Product Features:

1. Helps protect mops and other cleaning items during laundering.



6986

Model	Description	Dimensions	Color	Pack
6986	Laundry Net	91.4 x 61.0 cm	WHT	12

## Structure of Brooms and Brushes

Proper brooms and brushes shall be selected depending on the floor materials and dirt kinds, in order to improve the cleaning productivity. TRUST provides you with brush heads and bristles applicable for any kinds of floors.

### Block Structures



**Plastic Foam Blocks**  
Lightweight, textured surface, durable, resist splitting, deforming and decaying, non-absorbent, extended service life.



**Wooden Bodies**  
Conventional appearance, resist splitting, vulnerable to decay and mildew.



**Injection-molded Blocks**  
Durable, resist splitting, deforming and decaying, non-absorbent, resist bacteria, extended service life.

### Bristles-natural Materials

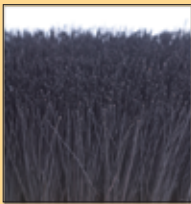

**Horsehairs**  
The ends are subject to special treatment to resist breaking and add durability; Resist scratching even on smooth and polish floor; Not fit for applications on oily or warm surfaces.



**Palm Leaves**  
Palm leaf fibers of medium to high hardness are easy to restore its original form after operation; Fit for use on either wet or dry surfaces.



**Tampico Fibers**  
Soft and medium hardness Tampico fibers are easy to restore its original form after operation; Resists heat, alkaline, solvents and acid; Fit for use on either wet or dry surfaces.

### Bristles-synthetic Fibers



**Nylons**  
Very durable and resistant to wear or breaking; Bristles are easy to restore its original form after operation; Resists stain, fade or odor; Fit for use on either wet or dry surfaces; Resists alkaline and most solvents.

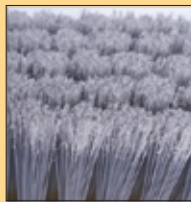

**Polyvinyl Chlorides**  
Very durable and resistant to wear or breaking; Bristles are easy to restore its original form after operation, resists stain, water and oil solvents; Not fit for use on residential houses or oily surfaces.

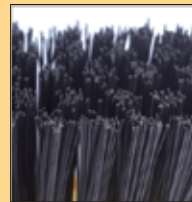

**Polypropylenes**  
Very durable and resistant to wear or breaking; It will neither pollute the floor, nor fade or absorb taste. Resists solvents, acid, oil, bacteria. Fit for use on either wet or dry surfaces

### Bristles-metal Wires



**Coppers**  
Resists wearing, won't leave scratches on even hard surfaces; It will not rust; Best for cleaning surfaces of metal or brick which require no scratching.



**Stainless Steels**  
Resists wearing, water and chemical solutions. It will not rust; Easy to restore its original form after operation; Best for tough cleaning jobs such as removal of residues on metals or other persistent dirt.



**Steel Bristles**  
Resists wearing or corrosion; Easy to restore its original form after operation; Best for tough cleaning jobs such as removal of residues on metals or bricks.

# Brooms and Brushes

## Angle Brooms

Product Features:

1. Ideal for cleaning hard-to-reach areas.
2. Long-lasting stain-resistant Polypropylene bristles.
3. 6623 body comes with 2 handles attachment positions for 2 different cleaning purposes.
4. 6624 cleans the medium-sized rubbish, such as fine sand, leaves and metal shavings, with large cleaning area.
5. Handle is sold separately.



Model	Description	Dimensions	Color	Pack
6613	Angle Broom, PP Fill	29.0 cm	YEL	12
6621	Angle Broom with Handle, PP Fill	19.0 cm	YEL,BLA	6
6622	Angle Broom, PP Fill	30.0 cm	YEL	12
6623	Angle Broom, PP Fill	32.0 cm	BLA	12
6624	Angle Broom with Handle, PET Fill	48.0 cm	BLA	12

## Fine Floor Sweeps

Product Features:

1. Designed to pick up the finest debris.
2. Ideal for highly polished or waxed floors.
3. Two-threaded handle holes on either side of block for even wear.
4. Available in PET or polypropylene, horsehair, Tampico blend.
5. Handle is sold separately.



Model	Description	Dimensions	Color	Pack
6632	Plastic Foam Block, Fine Floor Sweep, PET Fill	45.5 cm	YEL,BLA	12
6633	Plastic Foam Block, Fine Floor Sweep, PET Fill	61.0 cm	YEL,BLA	12
6634	Hardwood Block, Fine Floor Sweep, PET Fill	92.0 cm	LAC	2
6642	Plastic Foam Block, Fine Floor Sweep, Tampico Fill with Horsehair Border	45.5 cm	YEL,BLA	12
6643	Plastic Foam Block, Fine Floor Sweep, Tampico Fill with Horsehair Border	61.0 cm	YEL,BLA	12
6644	Hardwood Block, Fine Floor Sweep, Tampico Fill with Horsehair Border	92.0 cm	LAC	2

## Medium Floor Sweeps

Product Features:

1. Designed to pick up dirt from multiple floor surfaces.
2. Long-lasting polypropylene and natural Tampico bristles are designed to remove heavier dirt and debris on both rough wood and smooth floor surfaces.
3. Two-threaded handle holes on either side of block for even wear.
4. Available in polypropylene, Tampico, or PET+PP blend.
5. Handle is sold separately.



Model	Description	Dimensions	Color	Pack
6652	Plastic Foam Block, Medium Floor Sweep, PP Fill	45.5 cm	YEL,BLA	12
6653	Plastic Foam Block, Medium Floor Sweep, PP Fill	61.0 cm	YEL,BLA	12
6654	Hardwood Block, Medium Floor Sweep, PP Fill	92.0 cm	LAC	2
6662	Plastic Foam Block, Medium Floor Sweep, Tampico Fill	45.5 cm	YEL,BLA	12
6663	Plastic Foam Block, Medium Floor Sweep, Tampico Fill	61.0 cm	YEL,BLA	12
6664	Hardwood Block, Medium Floor Sweep, Tampico Fill	92.0 cm	LAC	2
6672	Plastic Foam Block, Medium Floor Sweep, PET and PP Fill	45.5 cm	YEL,BLA	12
6673	Plastic Foam Block, Medium Floor Sweep, PET and PP Fill	61.0 cm	YEL,BLA	12
6674	Hardwood Block, Medium Floor Sweep, PET and PP Fill	92.0 cm	LAC	2

## Heavy-duty Floor Sweeps

**Product Features:**

1. Reliability for those industrial-strength jobs.
2. Heavy-duty polypropylene bristles resist stains and odors.
3. Two-threaded handle holes on either side of block for even wear.
4. Handle is sold separately.



Model	Description	Dimensions	Color	Pack
6682	Plastic Foam Block, Heavy-duty Floor Sweep, PP Fill	45.5 cm	YEL,BLA	12
6683	Plastic Foam Block, Heavy-duty Floor Sweep, PP Fill	61.0 cm	YEL,BLA	12
6684	Hardwood Block, Heavy-duty Floor Sweep, PP Fill	92.0 cm	LAC	2
6692	Plastic Foam Block, Heavy-duty Floor Sweep, Palmyra Fill	45.5 cm	YEL,BLA	12
6693	Plastic Foam Block, Heavy-duty Floor Sweep, Palmyra Fill	61.0 cm	YEL,BLA	12
6694	Hardwood Block, Heavy-duty Floor Sweep, Palmyra Fill	92.0 cm	LAC	2

## Light Wooden Floor Sweeps

**Product Features:**

1. Designed to pick up the fine debris, such as sands, sawdust, dusts.
2. Two threaded handle holes on either side of block for even wear.
3. Heavy-duty steel handle bracket ensures strength and durability.
4. Polypropylene bristles resist stains and odors.
5. Zigzag nut prevents undesired loosening.
6. Handle is sold separately.



Model	Description	Dimensions	Color	Pack
6851	Light Wooden Floor Sweep, PP Fill	30.5 x 6.5 cm	LAC	6
6861	Light Wooden Floor Sweep, PP Fill	40.6 x 9.0 cm	LAC	6
6871	Light Wooden Floor Sweep, PP Fill	45.7 x 6.0 cm	LAC	6
6881	Light Wooden Floor Sweep, PP Fill	60.0 x 6.0 cm	LAC	6
6891	Light Wooden Floor Sweep, PP Fill	60.0 x 7.5 cm	LAC	6

## Medium Wooden Floor Sweeps

**Product Features:**

1. Designed to pick up medium-sized debris, such as stones, leaves, metal debris.
2. Two threaded handle holes on either side of block for even wear.
3. Heavy-duty steel handle bracket ensures strength and durability.
4. Polypropylene bristles resist stains and odors.
5. Zigzag nut prevents undesired loosening.
6. Handle is sold separately.



Model	Description	Dimensions	Color	Pack
6852	Medium Wooden Floor Sweep, PP Fill	30.5 x 6.5 cm	LAC	6
6862	Medium Wooden Floor Sweep, PP Fill	40.6 x 9.0 cm	LAC	6
6872	Medium Wooden Floor Sweep, PP Fill	45.7 x 6.0 cm	LAC	6
6882	Medium Wooden Floor Sweep, PP Fill	60.0 x 6.0 cm	LAC	6
6892	Medium Wooden Floor Sweep, PP Fill	60.0 x 7.5 cm	LAC	6

## Heavy-duty Wooden Floor Sweeps

### Product Features:

1. Designed to pick up large and heavy debris, such as stones, leaves and straw etc.
2. Two threaded handle holes on either side of block for even wear.
3. Heavy-duty steel handle bracket ensures strength and durability.
4. Polypropylene bristles resist stains and odors.
5. Zigzag nut prevents undesired loosening.
6. Handle is sold separately.



Model	Description	Dimensions	Color	Pack
6853	Heavy-duty Wooden Floor Sweep, PP Bristles	30.5 x 6.5 cm	LAC	6
6863	Heavy-duty Wooden Floor Sweep, PP Bristles	40.6 x 9.0 cm	LAC	6
6873	Heavy-duty Wooden Floor Sweep, PP Bristles	45.7 x 6.0 cm	LAC	6
6883	Heavy-duty Wooden Floor Sweep, PP Bristles	60.0 x 6.0 cm	LAC	6
6893	Heavy-duty Wooden Floor Sweep, PP Bristles	60.0 x 7.5 cm	LAC	6

## Toilet Brushes

### Product Features:

1. Available in several handle lengths, head sizes and styles.
2. Polypropylene bristles resist stains and odors.
3. 6798 Toilet Bowl Brushes with TPR non-slip handle offers comfortable hand feeling.



Model	Description	Dimensions	Color	Pack
6791	Toilet Brush, Hardwood Handle, PP Fill	43.0 cm	LAC	12
6792	Toilet Brush, Plastic Handle, PP Fill	42.0 cm	WHT	24
6793	Toilet Brush Holder	13.5 cm	WHT	24
6794	Toilet Brush, Plastic Handle, PP Fill	43.0 cm	YEL, BLA	12
6795	Plastic Handle Brush, PP Fill	51.0 cm	YEL	12
6796	Plastic Handle Brush, PP Fill	50.0 cm	YEL	12
6797	Plastic Handle Brush, Tampico Fill	50.0 cm	YEL	12
6798	Toilet Brush, Plastic Handle, PP Fill	42.0 cm	WHT	12

## Wire Brushes

### Product Features:

1. Special design for various applications.
2. For efficient removal of rust, fouling and grease.
3. Each features convenient hole at the end of handle for hanging.
4. Metal wire bristles tackle tough cleaning jobs.



Model	Description	Dimensions	Color	Pack
6761	Stainless Steel Wire Brush	26.0 cm	YEL, BLA	12
6764	30 cm Wire Brush	30.0 cm	YEL, BLA	12
6765	Wire Brush with Scraper	31.0 cm	YEL, BLA	12
6773	28 cm Wire Brush	28.0 cm	YEL, BLA	12
6783	Tile and Grout Brush, Brass Bristles	21.6 cm	YEL	12

## Counter Brushes

**Product Features:**

1. Perfect for quick clean-up of counters.
2. All-plastic structural foam handles ensure strength and durability.
3. The handle has hang-up hole for easy storage.
4. Bristles are available in Polyprpylene, Tampico, and PET.



Model	Description	Dimensions	Color	Pack
6701	Counter Brush, PET Fill	30.0 cm	YEL,BLA	6
6702	Counter Brush, PP Fill	28.5 cm	YEL,BLA	6
6703	Counter Brush, Tampico Fill	38.5 cm	YEL,BLA	6
6704	Counter Brush, PET Fill	38.5 cm	YEL,BLA	6

## Plastic Handle Utility Brushes

**Product Features:**

1. Choice of long or short handles. Available in palmyra, Polypropylene and Tampico bristles.
2. All-plastic structural foam handles ensure strength and durability.
3. The handle has hang-up holes for easy storage.
4. Ideal for foodservice applications.



Model	Description	Dimensions	Color	Pack
6712	Short Plastic Handle Utility Brush, Palmyra Fill	24.0 cm	YEL,BLA	6
6713	Long Plastic Handle Utility Brush, Palmyra Fill	52.0 cm	YEL,BLA	6
6722	Short Plastic Handle Utility Brush, PP Fill	24.0 cm	YEL,BLA	6
6723	Long Plastic Handle Utility Brush, PP Fill	52.0 cm	YEL,BLA	6
6732	Short Plastic Handle Utility Brush, Tampico Fill	24.0 cm	YEL,BLA	6
6733	Long Plastic Handle Utility Brush, Tampico Fill	52.0 cm	YEL,BLA	6

## Scrub Brushes

**Product Features:**

1. Polypropylene and Tampico bristles in plastic block.
2. Designed to ease work when scrubbing tile, floors, baseboards, walls and countertops.



Model	Description	Dimensions	Color	Pack
6751	Square Block Scrub Brush, PP Fill	18.5 cm	YEL,BLA	12
6755	Pointed Scrub Brush, Tampico Fil	21.5 cm	YEL,BLA	12
6756	Pointed Scrub Brush, PP Fill	21.5 cm	YEL,BLA	12
6782	Tile and Grout Brush, Nylon Fill	22.0 cm	YEL	12
6786	Iron Handle Scrub Brush, PP Fill	17.0 cm	YEL	12
6787	Plastic Hand and Nail Brush, PP Fill	9.8 cm	WHT	12

## Wash Brushes

Product Features:

1. Plastic blocks resist splitting or delaminating to ensure durability and strength.
2. Available in multiple bristles.
3. Handle is sold separately.



6752 has squeegee and fits for surface with liquid.



Model	Description	Dimensions	Color	Pack
6743	Deck Brush, Tampico and PP Fill	23.0 cm	YEL,BLA	12
6746	Deck Brush, Tampico Fill	27.5 cm	YEL,BLA	6
6747	Wash Brush, PVC Fill	27.5 cm	YEL,BLA	6
6752	Wash Brush with Squeegee, PP Fill	61.0 cm	YEL,BLA	6
6753	Floor Scrub, Plastic Block Tampico Fill	23.0 cm	YEL,BLA	12
6754	Wash Brush, Round Block, PP Fill	26.0 cm	YEL,BLA	6
6784	Deck Brush, Plastic Block, PP Fill	Dia 12.0 cm	YEL,BLA	12

## Broom Handles

Product Features:

1. Available in threaded or tapered tips.
2. The handles with tapered tips use with push brooms.



Model	Description	Dimensions	Color	Pack
6350	Steel Broom Handle, with Threaded Tip	2.5 x 72.0 cm	BLA	12
6351	Steel Broom Handle, with Threaded Tip	2.2 x 124.0 cm	RED,YEL,BLUE,GRN	12
6352	Wood Handle, Threaded	2.4 x 137.0 cm	LAC	12
6353	Wood Handle, Threaded	2.4 x 152.0 cm	LAC	12
6362	Wood Handle, Tapered	2.9 x 137.0 cm	LAC	12
6363	Wood Handle, Tapered	2.9 x 152.0 cm	LAC	12
6388	Wood Handle, Threaded Metal Tip	2.4 x 152.0 cm	LAC	12
6389	Steel Broom Handle, with Metal Threaded Tip	2.4 x 152.0 cm	BLA	12

## Toilet Brushes

### Product Features:

1. 6789 has a 15 cm diameter head.
2. 30 cm length heavy-duty round handle.
3. Funnel-shaped squeezing structure allows moving forward to squeeze without side leakage.
4. Holes on the tailend of handle are available for hanging and storage.
5. Polypropylene texturized filament brush wires offer excellent water absorption and stain removing capabilities; resist acid and alkaline; soft, and non-marking.



Model	Description	Dimensions	Color	Pack
6788	Toilet Brush	30.0 x 12.0 cm	WHT	12
6789	Tapered Toilet rush	30.0 x 12.0 cm	WHT	12
6790	Bathtub Brush	30.0 x 12.0 cm	WHT	12

## Toilet Brush Holders

### Product Features:

1. Allows for firm attachment of spray bottle (6947).
2. Toilet bowl brush (6788) can be kept under the flip top to contain the smell.
3. Compact structure, easy to carry.



Model	Description	Dimensions	Color	Pack
6785	Toilet Brush Holder	19.0 x 10.0 x 16.0 cm	RED,YEL,BLUE,GRN,WHT	6

## Scouring Pad Cleaning Systems

### Product Features:

1. Designed to remove stains and dirt on various surfaces.
2. Made of heavy-duty galvanized sheets to add to sturdiness and durability.
3. Ergonomic handles offer comfortable feeling, and easy operation.
4. The bracket and pad are easy to be dismantled. The worn-out pad is replaceable.



The sturdy hook made of durable galvanized sheet ensures firm attachment of scouring pad and easy replacement.

Model	Description	Dimensions	Color	Pack
6601	Steel Scouring Pad Bracket	14.5 x 10.0 x 6.3 cm	BLUE	12
6602	Light Scouring Pad	14.5 x 10.0 x 2.0 cm	WHT	12
6603	Medium Scouring Pad	14.5 x 10.0 x 2.0 cm	BLUE	12
6604	Heavy-duty Scouring Pad	14.5 x 10.0 x 2.0 cm	BLA	12



## Scouring Pad Brushes

### Product Features:

1. 6605 is an ideal appliance to clean bathtubs, tiles, sinks, barrels and covers.
2. 6606 is an ideal appliance to clean the floor, corner, and remove wall traces.
3. 6607 high-performance cleaning particles coupled with premium fiber will effectively remove stains on porcelain floor, stone walls and floor.
4. Plastic scrapper assists in removing persistent and hard stains.



Model	Description	Dimensions	Color	Pack
6605	Light Scouring Pad Brush	15.0 x 9.0 x 7.0 cm	WHT	12
6606	Medium Scouring Pad Brush	15.0 x 9.0 x 7.0 cm	BLUE	12
6607	Heavy-duty Scouring Pad Brush	15.0 x 9.0 x 7.0 cm	BLA	12

## Corn Brooms

### Product Features:

1. Designed for rugged indoor/outdoor cleaning.
2. 100% natural broom corn fibers for long life and effective pick-up.
3. Removes fine dirt from even or rough surfaces.
4. Hand-selected, heavy-duty lacquered pine handles.



Model	Description	Dimensions	Color	Pack
6801	Corn Whisk Broom	31.1 cm	BLUE	12
6802	Labby Broom, 100% Corn Fill	21.0 cm	RED	12
6803	Corn Broom, Standard, 2.5 cm Stained/Lacquered Handle	40.0 cm	RED	12
6804	Corn Broom, Warehouse, 2.9 cm Stained/Lacquered Handle	34.0 cm	RED	12
6805	Corn Broom, Warehouse, 2.9 cm Stained/Lacquered Handle	30.5 cm	RED	12

## Condenser Cleaning Brush

### Product Features:

1. Designed to clean rear and bottom area of various equipment such as refrigerators and air conditioning condenser.
2. Holes on the tailend of handle are available for hanging and storage.



Model	Description	Dimensions	Color	Pack
6762	Condenser Cleaning Brush	64.5 cm	YEL	12

## Dusting Brushes

Product Features:

1. 6774 is suitable for cleaning the top and bottom of fans.
2. 6775 is suitable for cleaning the high steps and platform.
3. 6994 is suitable for cleaning corner of the spider's web.
4. Using with NAELC quick connect type handle, improve the efficiency of cleaning.
5. Handle is sold separately.



Model	Description	Dimensions	Color	Pack
6774	Fan Duster Brush	41.0 x 31.0 x 15.0 cm	BLA	6
6775	Dusting brush	47.0 x 21.0 x 20.0 cm	BLA	6
6994	Spider web dusting brush	Dia: 19.0 x 36.0 cm	BLA	12

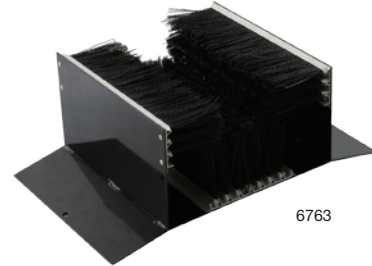
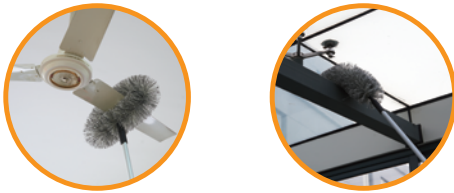

## Shoe Brush

Product Features:

1. Three sides cleaning ensures optimized cleaning performance.
2. Heavy-duty steel structure offers strength and durability.
3. Heavy-duty PP brush wires help remove stains and soil easily.

Model	Description	Dimensions	Color	Pack
6763	Three-sided Shoe Brush	50.0 x 30.0 x 19.5 cm	BLA	1

## Pipe Brushes

Product Features:

1. Designed to clean surface of pipes.
2. A threaded hole is available on the tail for a handle.
3. Handle is sold separately.



Model	Description	Dimensions	Color	Pack
5711	Hook-shaped Brush for Pipeline	29.2 cm	RED,YEL,BLUE,GRN,WHT	12
5712	Circular Brush for Pipeline	30.5 cm	RED,YEL,BLUE,GRN,WHT	12

## Cleaning Brushes for Pipelines

Product Features:

1. Designed to clean pipeline of various sizes.
2. Material in compliance with FDA requirements.
3. Holes on the tailend of handle are available for hanging and storage.
4. Chose proper brushes according to the pipe diameter and length.

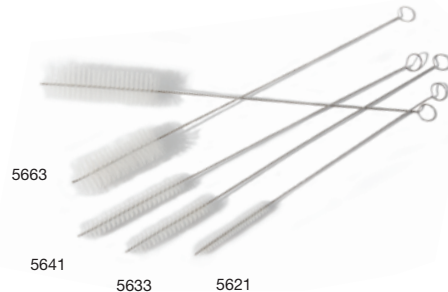

Model	Description	Dia	Dimensions	Color	Pack
5621	Cleaning Brush for Pipeline	1.0 cm	30.5 cm	WHT	12
5633	Cleaning Brush for Pipeline	1.3 cm	61.0 cm	WHT	12
5641	Cleaning Brush for Pipeline	1.6 cm	45.7 cm	WHT	12
5652	Cleaning Brush for Pipeline	1.9 cm	61.0 cm	WHT	12
5663	Cleaning Brush for Pipeline	2.5 cm	61.0 cm	WHT	12
5672	Cleaning Brush for Pipeline	3.8 cm	91.4 cm	WHT	12
5683	Cleaning Brush for Pipeline	5.1 cm	61.0 cm	WHT	12

# Dust Pans

## Predator® Upright Dust Pans

Product Features:

1. Stylish appearance and innovative structure design.
2. Fits for applications in mall, canteen and lobby.
3. Durable rear wheels improve wear resistance and extend product life.
4. Patent pending self opening and closing lid conceals unsightly dirt and debris.
5. Bracket for storage of Lobby Broom (6621) is available on the handle.



Use 6915 upright dust pan holder.



Model	Description	Dimensions	Color	Pack
6911	Predator® Upright Dust Pan with Hook	32.3 x 13.9 x 95.8 cm	BLA	6
6912	Predator® Upright Dust Pan with Cover and Hook	33.2 x 14.4 x 95.8 cm	BLA	6
6913	Predator® Upright Dust Pan with Cover without Hook	33.2 x 14.4 x 95.8 cm	BLA	6
6914	Predator® Upright Dust Pan without Cover and Hook	32.2 x 13.9 x 95.8 cm	BLA	6
6915	Predator® Upright Dust Pan Hanger Bracket	10.6 x 4.9 x 3.7 cm	BLA	6

## Dust Pans

Product Features:

1. Fits for quick pick-up of dirt.
2. Durable plastic structure prolongs the service life.
3. Comes in extra large size to hold ample a mount of dirt and debris.
4. 6927, 6928 integrated steel heavy-duty dust pans, suitable for cleaning metal scrap and other metal scrap.

## Step&Sweep Dust Pan

Product Features:

1. Wide mouth dust pan is ideal for indoor and outdoor cleanup.
2. Step-on design can fix the dust pans without bending.
3. Soft rubber processing of the mouth to make contacting much more full.
4. Accorded with ergonomic and soft rubber processing handle is much more comfortable and convenient.
5. Holes on the tailend of handle are available for hanging and storage.



Step-on design can fix the dust pans without bending.



Model	Description	Dimensions	Color	Pack
6923	Heavy-duty Dust Pan	31.1 x 21.0 x 6.7 cm	BLA	12
6924	Extra Large Dust Pan	40.6 x 37.5 x 13.7 cm	BLA	6
6925	Jumbo Dust Pan	55.9 x 45.7 x 19.7 cm	BLA	6
6926	Heavy-duty Dust Pan and Counter Brush	31.1 x 21.0 x 6.7 cm	BLA	6
6927	Steel Heavy-duty Dust Pan	30.5 x 34.5 x 7.5 cm	BLA	6
6928	Steel Heavy-duty Dust Pan	40.0 x 36.5 x 12.5 cm	BLA	6
6929	Step&Sweep Dust Pan	37.0 x 33.0 x 12.5 cm	GRAY	6

## Floor Squeegees

### Traditional Floor Squeegees

Product Features:

- Galvanized metal frame and locking strip.
- Fits 6362, 6363 wood broom handles which are sold separately.
- For removing liquids and heavy dirt.

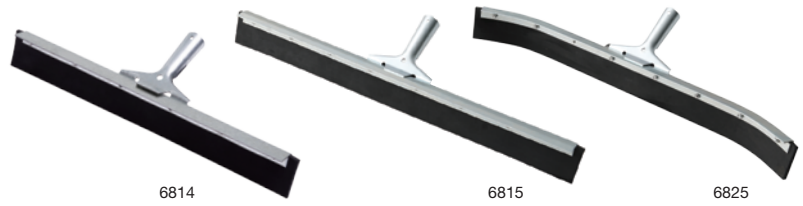

Model	Description	Dimensions	Color	Pack
6814	46.0 cm Straight Floor Squeegee	45.7 x 10.2 x 17.3 cm	BLA	6
6815	61.0 cm Straight Floor Squeegee	61.0 x 10.2 x 17.3 cm	BLA	6
6816	91.0 cm Straight Floor Squeegee	91.4 x 10.2 x 17.3 cm	BLA	6
6817	46.0 cm Replacement Blade	45.7 x 0.6 x 5.1 cm	BLA	6
6818	61.0 cm Replacement Blade	61.0 x 0.6 x 5.1 cm	BLA	6
6819	91.0 cm Replacement Blade	91.4 x 0.6 x 5.1 cm	BLA	6
6825	61.0 cm Curved Floor Squeegee	59.7 x 10.2 x 17.3 cm	BLA	6

### Dual Moss Squeegees

Product Features:

- Non-marking, flexible blades are ideal for uneven surfaces.
- Leaves floors virtually dry to the touch, ideal for spills.
- Handles are sold separately.

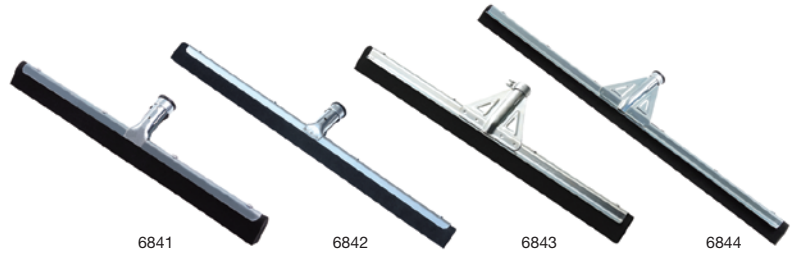

Model	Description	Dimensions	Color	Pack
6841	46.0 cm Standard Floor Squeegee	45.7 x 7.6 x 11.4 cm	BLA	10
6842	56.0 cm Standard Floor Squeegee	55.9 x 7.6 x 11.4 cm	BLA	10
6843	56.0 cm Heavy-duty Floor Squeegee	55.9 x 8.3 x 14.0 cm	BLA	10
6844	76.0 cm Heavy-duty Floor Squeegee	76.2 x 8.3 x 14.0 cm	BLA	10

### Professional Plastic Squeegees

Product Features:

- Pre-treated polypropylene resists corrosion.
- Twin black porous rubber blades.
- For removing liquids, moderate dirt.
- Rubber resists oils, greases and most chemicals.
- Fits 6351 broom handle which is sold separately.



Model	Description	Dimensions	Color	Pack
6831	46.0 cm Plastic Professional Squeegee with Black Dual Moss Rubber	45.7 x 5.8 x 8.9 cm	RED,YEL,BLUE,GRN	10



# Dusting Tools

## Lambswool Duster

Product Features:

1. 100% lambs wool duster.
2. Ideal for dusting large areas quickly and effectively.



6987

Model	Description	Color	Pack
6987	76.0-100.0 cm Lambswool Duster with Telescoping Plastic Handle	GRAY	6

## Ostrich Duster

Product Features:

1. For the place of office, malls, schools, etc.
2. South African ostrich feathers are delicate, pliable, anti-static and have good dust effects.
3. The handle has hang-up holes for easy storage.



6995

Model	Description	Color	Pack
6995	35 cm Ostrich Duster	LAC	12

## Overhead Dusting Tools with Flexible Head

Product Features:

1. For difficult overhead dusting.
2. Flexible head adjusts to match virtually any shape.
3. The launderable dust mitt can be worn on the hand or used with the flexible head dusting tool.
4. Dusting tool and Dust Mitt are available.



6988

Model	Description	Color	Pack
6988	Overhead Dusting Tool with Flexible Head, Flexible Head with 152.0 cm Aluminum Handle	MSILV	6
6989	Dust Mitt Off-floor Tool, Cotton	WHT	12

## Overhead Dusting Tools

### Product Features:

1. For difficult overhead dusting.
2. Flexible head adjusts to match virtually any shape.
3. The launderable dust mitt can be worn on the hand or used with the flexible head dusting tool.
4. Dusting tool and Dust Mitt are available.



Model	Description	Color	Pack
6990	Overhead Dusting Tool with Launderable Head, 130.0 cm Extension Handle	GRAY	12
6991	Overhead Dusting Tool with Angled Launderable Head, 130.0 cm Extension Handle	GRAY	12
6992	Overhead Dusting Tool with Launderable Head, 260.0 cm Extension Handle	GRAY	12
6993	Overhead Dusting Tool Replacement Head, Fits 6990/6991/6992	WHT	12

## Wall Washer Kit

### Product Features:

1. Pivoting head for smooth, even control.
2. Washable brushes can be changed easily.
3. Quick-Connector for replacing easily and quickly.
4. Handles (6411/6412/6413/6414) need to be purchased separately.



Model	Description	Dimensions	Color	Pack
6901	Wall Washer Kit Includes 2 Brushes	20.0 x 9.5 x 17.0 cm	BLA	2
6902	Wall Washer Kit Includes 2 Microfiber Brushes	20.0 x 9.5 x 17.0 cm	BLA	2
6903	Wall Washer Kit Replacement Brushes	23.0 x 12.7 cm	WHT	12
6904	Wall Washer Kit Replacement Microfiber Brushes	23.0 x 12.7 cm	WHT	12

## Auxiliary Cleaning Tools

### Cleaning Tool Holders

#### Product Features:

1. Helps increase productivity and efficiency through better tool storage and access.
2. S-hooks hold 1.6 cm to 3.2 cm handle diameters.
3. Special hooks afford easy accessibility.
4. The clips used for hold the record books.

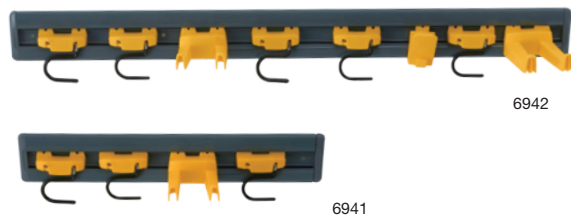

Model	Description	Dimensions	Color	Pack
6941	Closet Organizer/Tool Holder Kit	45.7 x 8.3 x 10.8 cm	YEL,RED,BLUE,GRN	6
6942	Closet Organizer/Tool Holder Kit	86.4 x 8.3 x 10.8 cm	YEL,RED,BLUE,GRN	4

## Ironing Organizers

Product Features:

1. A satisfactory solution for placement of hot iron.
2. Installs easily virtually anywhere.
3. Efficiently stores iron with ironing board for convenience.
4. Durable heat resistant plastic construction.
5. Aesthetic design complements guest room decor.



6951

Model	Description	Dimensions	Color	Pack
6951	Ironing Organizer	13.3 x 29.4 cm	BLA,WHT	6

## Commercial Cleaning and Maintenance Gloves

Product Features:

1. Designed for harsh applications and rough materials.
2. Non-skid Neoprene is available at the finger tip to ensure non-slipping.
3. Breathable stretch materials add to comfort.
4. Designed with elastic materials at the palm to reduce shock.



6983



Designed with elastic materials at the palm to reduce shock.

Model	Description	Dimensions	Color	Pack
6983	Heavy-duty Glove, Large	24.5 x 11.4 cm	BLA	6
6984	Heavy-duty Glove, Extra Large	24.5 x 11.8 cm	BLA	6

## Professional Kneepads

Product Features:

1. Non-marring cap protects surfaces.
2. Non-skid cap helps to avoid slipping.
3. Breathable perforated Neoprene materials.
4. Notched for comfort when standing.
5. One-strap sizing plus opening for ventilation.



6985



Professional knee pad can protect your knees from harm.

Model	Description	Dimensions	Pack
6985	Professional Kneepads	22.9 x 17.8 x 10.8 cm	6

## Folding Stepstools

Product Features:

1. Slip resistant surfaces on steps and foot pads.
2. Easy to transport and space efficient with folded size only 15.9 cm.
3. Plastic web-structure molded, supports loads up to 150 kg.
4. Easy to clean and resistant to dents and rest.
5. Meeting the standards of EN 14183:2003.



Easy to transport.



6932

Model	Description	Dimensions	Load	Color	Pack
6932	Two-step Folding Stepstool	Open: 47,5 x 51,5 x 59,0 cm Closed: 47,5 x 15,9 x 65,0 cm	150 kg	BLA,GRAY,DGRAY	3

## Movable Pedals

Product Features:

1. Compression casters for easy mobility.
2. Bearing up to 160 kg.
3. The two pedals are equipped with a soft non-slip pad.
4. The casters will automatically retract upon being pedaled.
5. Heavy-duty plastic structure, solid and durable, and will not damage the walls or furniture.
6. Meeting the standards of EN 14183:2003.

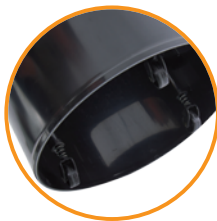

Compression casters for easy mobility



6933

Model	Description	Dimensions	Load	Color	Pack
6933	Movable Two-step Pedal	40.6 x 34.3 cm	160 kg	BLA,BEIG	1

## Rotomolded Plastic Pedal

Product Features:

1. Rotomolded; industrial-grade; sturdy and durable.
2. One-piece body construction provides superior strength and durability.
3. The two pedals are equipped with a soft non-slip pad.
4. Bearing up to 160 kg.
5. Rubber pad at the bottom with anti-skid function, increase security.
6. Four direction pedal design, easy to use.
7. Meeting the standards of EN 14183:2003.



6930

Model	Description	Dimensions	Load	Color	Pack
6930	Rotomolded Plastic Pedal	49.0 x 49.0 x 36.4 cm	160 kg	BLA,YEL	1



## Multi-function Ladders

Product Features:

1. Complies with the requirements of ANSI 14.2, AS/NZS 1892.1 and EN-131.
2. Patented auto-locking hinge design.
3. Triple modes of A-shaped ladder, straight ladder and extension ladder.
4. Made using premium quality lightweight aluminium, with outstanding strength and durability.
5. Non-slip step design for safety.
6. Reliable soft tips.
7. Can be folded down to save space and transportation costs.
8. Can be folded up to four times of length.



### 6945 Schematic Work Status

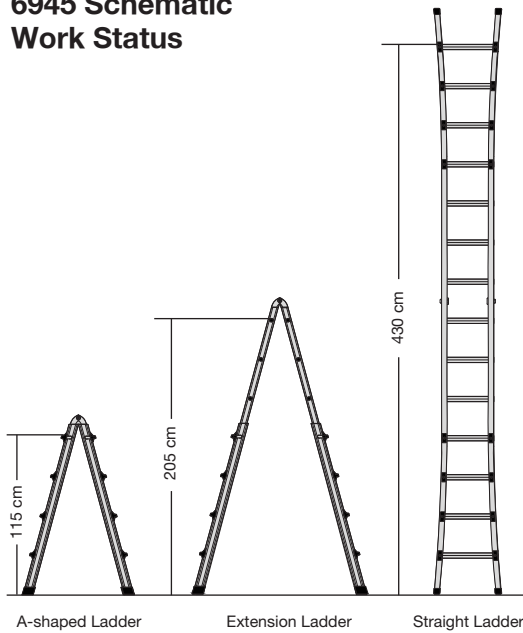

Can be quickly converted into a straight ladder, high operating convenience.



Can be used on the stairs, safe and reliable.

Model	Description	Dimensions	Extension Length	Folding Length	Load	Color	Pack
6945	Multi-function Ladder	131.0 x 60.5 x 20.0 cm	452.0 cm	220.0 cm	150 kg	MSILV	1
6946	Multi-function Ladder	198.0 x 75.0 x 20.0 cm	686.0 cm	334.0 cm	150 kg	MISLV	1

## Folding Ladders

Product Features:

1. Made using premium quality lightweight aluminium, with outstanding strength and durability.
2. Can be folded down easily and quickly, compactable for space saving.
3. Non-slip step design for safety.
4. Reliable soft tips.

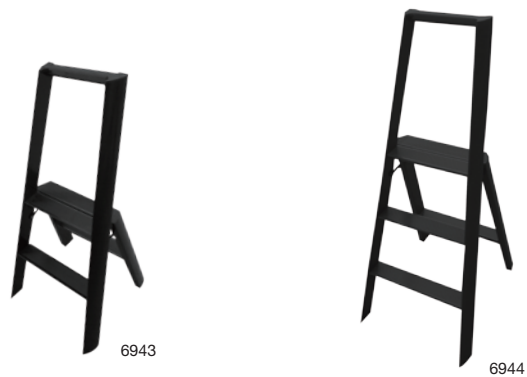

Model	Description	Dimensions	Load	Color	Pack
6943	Two-step Folding Ladder	Open: 46.0 x 47.0 x 92.0 cm Closed: 46.0 x 15.2 x 98.5 cm	120 kg	BLA	1
6944	Three-step Folding Ladder	Open: 51.0 x 63.5 x 116.0 cm Closed: 51.0 x 15.2 x 123.5 cm	120 kg	BLA	1

## Deluxe Carry Caddies

Product Features:

1. Perfect for carrying tools or cleaning supplies.
2. Conveniently fits on cleaning and housekeeping carts.
3. User friendly handles fit your hand and allow for comfortable grip.
4. Securely holds spray bottl (6935) and other common cleaning tools.
5. Allows for stable stacking to save space.
6. Rounded corners ensure safety and prevent against injury.



6931

Model	Description	Dimensions	Color	Pack
6931	Deluxe Carry Caddy	38.6 x 28.0 x 17.0 cm	BLA	6

## Nozzle and Spray Bottles

Product Features:

1. Suitable for a variety of cleaning jobs to obtain easier and more efficient result.
2. Adjustable nozzle, spray distance up to 75 cm.
3. High-capacity up to 3 ml.
4. Sturdy HDPE spray bottle won't be damaged even in case of collision or falling thanks to its excellent strength and toughness.
5. Ergonomic grip-type nozzle offers comfortable hand feeling and easy operation.



6934



6947

Model	Description	Dimensions	Color	Pack
6934	Nozzle	12.5 x 3.3 x 34.0 cm	RED,YEL,BLUE,GRN,WHT	12
6935	Spray Bottle	8.9 x 25.0 cm	WHT	12
6947	Spray Bottle with Trigger	12.5 x 8.5 x 34.0 cm	RED	12

## Pneumatic Sprayers

Product Features:

1. Suitable for a variety of cleaning jobs.
2. Sturdy and durable structure.
3. Nozzle adjustable to spray fog or water.



6936

6937

6938

Model	Description	Capacity	Color	Pack
6936	Pneumatic Sprayer	1.0 L	WHT	12
6937	Pneumatic Sprayer	1.5 L	WHT	12
6938	Pneumatic Sprayer	2.0 L	WHT	12

## Nippers

Product Features:

1. Safely collects syringes, sharp objects and general waste.
2. User friendly handles provide comfortable and easy maneuverability.
3. The clamp made of soft materials for easy pick objects.



Model	Description	Dimensions	Color	Pack
6996	Nipper	45.0 cm	BLA	12
6997	Nipper	84.0 cm	BLA	12

## Toilet Pumps

Product Features:

1. Head made of rubber fit for unblocking toilet and sewer.
2. Produce high pressure for unblocking.
3. Holes on the tailend of handle are available for hanging and storage.



6939



6940

Model	Description	Dimensions	Color	Pack
6939	Toilet Pump	14.0 x 50.5 cm	BLA	12
6940	Toilet Pump	14.5 x 51.5 cm	BLA	12

## Scrapers

Product Features:

1. Heat treated carbon steel blade for maximum strength.
2. The blade contains a polished and clear coated protectant against corrosion.
3. The contoured handle helps reduce labor.
4. Non-slip elastic handle offers a comfortable feeling.



6982



6981

Model	Description	Dimensions	Color	Pack
6981	8.0 cm Scraper	21.9 x 8.0 x 2.4 cm	BLA	6
6982	4.0 cm Scraper	19.9 x 4.0 x 2.4 cm	BLA	6



## Washroom Heimdall® Baby Changing Stations

Product Features:

1. Wide table is equipped with adjustable seat belts, safety and reliability.
2. All plastic web structure ensures strength and durability.
3. Die casting molding is convenient for hanging accessories.
4. The storage units at the top of table is convenient to place baby care products.
5. Closed thickness is only 10.2 cm, save the space.
6. Table is equipped with handle, convenient to open.
7. Built-in shelf and liner storage.
8. Antibacterial technology can inhibit bacteria growth and odor effectively.
9. Meeting the standards of ASTM F2285 and EN 12221-1.



8023



Die casting molding is convenient for hanging accessories. The storage units at the top of table is convenient to place baby care products.



8021

## MICROBAN®

### Microban® Anti-bacteria Protection Technologies

1. Microban® anti-bacteria technologies provide full protection and resist odor and stain due to bacteria.
2. Microban® anti-bacteria ingredients have been added to the baby changing station during its production for permanent protection.

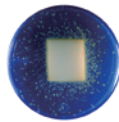

Plastic sample without Microban® anti-bacteria ingredients.

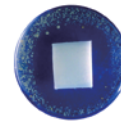

Plastic sample with Microban® anti-bacteria ingredients.

Model	Description	Dimensions	Color	Pack
8021	Heimdall® Baby Changing Station	Closed: 84.5 x 54.6 x 10.2 cm	LPLAT	1
8022	Protective Liners for Baby Changing Station (20 units)	40.0 x 60.0 cm	WHT	16
8023	Heimdall® Baby Changing Station	Closed: 58.4 x 86.6 x 10.2 cm	LPLAT	1

## Kid&Cool® Microban® Infant Safety Seat

Product Features:

1. All plastic web structure ensures strength and durability.
2. Strap type safety belt, effectively protect the safety.
3. Closed thickness is only 10.2 cm, save the space.
4. Smooth surface for easy cleaning.
5. Antibacterial technology can inhibit bacteria growth and odor effectively.
6. Meeting the standards of ASTM F2613 and EN 12520.



8031



Model	Description	Dimensions	Color	Pack
8031	Kid&Cool® Microban® Infant Safety Seat	Closed: 41.9 x 15.5 x 49.0 cm	LPLAT	1



Microban® is the registered owner of Microban® trademark, and reserves all the rights. Microban® anti-bacteria protection doesn't prevent the infection of diseases and is not a substitute for routine cleaning.

## Feminine Sanitary Bins

### Product Features:

1. The safe, sanitary solution for handling personal disposals.
2. Smooth surfaces are easy to clean and avoid hidden dirt and bacteria.
3. Pedal operation avoids direct contact.
4. Deep grooves that prevent sanitary napkins from adhering to bin walls.
5. Lined interior prevents from being stained.



Model	Description	Dimensions	Color	Capacity	Pack
6948	Pedal Sanitary Bin	41.9 x 15.5 x 49.0 cm	WHT,GRAY	11 L	1
6949	Pedal Sanitary Bin	57.9 x 15.5 x 49.0 cm	WHT,GRAY	19 L	4
6966	Bin Liner Refills (15 Pieces Per Roll), for 6948	N/A	N/A	N/A	12
6967	Bin Liner Refills (15 Pieces Per Roll), for 6949	N/A	N/A	N/A	12

## Sanitary Napkin Receptacle, Wall-mounted

### Product Features:

1. Save space, easy to use.
2. Tightly-sealed cover prevents odors spreading.
3. Detachable stiff liner is easy to clean and maintain.
4. Smooth surface for easy cleaning.
5. Five waxed bags are included for easy collecting wastes and maintaining clean inner walls.



6950

Model	Description	Dimensions	Color	Pack
6950	Sanitary Napkin Receptacle, Wall-mounted	27.3 x 13.3 x 31.8 cm	WHT	1
6998	Waxed Bag	22.2 x 21.6 cm	N/A	250

## Bath Mats

### Product Features:

1. Does not contain natural rubber latex may cause allergic reactions.
2. Perfect for shower stall or bathtub.
3. Suction-backed to stay firmly in place.
4. Textured surface prevents slippage.
5. Products containing antibacterial agents, inhibit the growth of bacteria, mildew resistant.



Model	Description	Dimensions	Color	Pack
6961	Bath Mat	57.2 x 35.6 cm	BEIG,WHT	4
6963	Bath Mat	71.1 x 40.6 cm	BEIG,WHT	4
6965	Bath Mat	91.4 x 45.7 cm	BEIG,WHT	4



**Mobile Work Centers**

Bitbar® Mobile Work Centers ..... 88  
 Bitbar® Utility Carts ..... 89  
 Bitbar® Flat-shelf Carts ..... 89  
 Ladder Cart ..... 90  
 Material Supply Carts ..... 91

**Platform Trucks**

Caster Performance Guides ..... 92  
 Oeasy® Platform Trucks ..... 94  
 Oeasy® A-Frame Panel Trucks ..... 95  
 Oeasy® Work Height Platform Trucks ..... 96  
 Oeasy® Stanchion Platform Trucks ..... 97  
 Oeasy® Skid Platform Trucks ..... 97  
 Oeasy® Panel Platform Trucks ..... 98  
 Utility Trolleies ..... 99  
 Totes Trolleies ..... 99

**Cube Trucks**

Cube Trucks ..... 99

**Tilt Trucks**

Rotomolded Tilt Trucks ..... 100  
 Heavy-duty Towable Tilt Trucks ..... 100  
 Heavy-duty Forkliftable Tilt Trucks ..... 100  
 Structural Foam Tilt Trucks ..... 101  
 Tilt Truck Covers ..... 101

**Utility Service Carts**

Hi5® Utility Service Carts ..... 102

**Accessories**

Accessories ..... 104

**Storage and Organization**

Shelving Systems ..... 105

Bitbar® Tool Boxes ..... 106  
 THOR® Large Totes With Lid ..... 106  
 THOR® Stackable Tote Boxes ..... 106  
 Multi-function Ladders ..... 107  
 Folding Ladders ..... 107  
 Folding Stepstools ..... 108  
 Movable Pedals ..... 108  
 Rotomolded Plastic Pedal ..... 108  
 Storage Pallets ..... 109  
 Utility Rack ..... 109

**Container Tools**

Nestable Pallets ..... 110  
 Shelf Pallets ..... 110  
 Stacking Pallets ..... 111  
 Heavy-load Bulk Containers ..... 111

## Innovative Designs

TRUST platform trucks and utility carts provide you with transport facility meeting your demands in any environment.



## Transport Materials Effectively and Safely

The handle on the cart is adjustable to fit your height and reduce muscle strain.

## Resist Distortion, Denting, Breaking, Rusting and Decaying

Tough, resilient surface absorbs impact and provides quiet operation. Virtually maintenance-free; resistant to most chemicals, impervious to water damage, and can be easily cleaned.

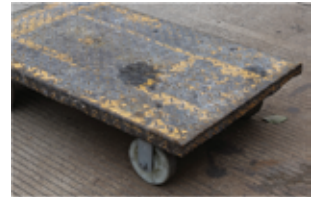

Metal: Dents and rests.



Wood: Splinters and rot.



Polyolefin



Pneumatic



Thermoplastic Rubber

## Castors Meeting Your Demands

Select optimized castors for each product through repeated tests to provide you with most effective and durable material transport solution.



# Mobile Work Centers

## Bitbar® Mobile Work Centers

**Product Features:**

1. Innovative design for easily transporting any items.
2. Sturdy structural foam construction won't rust, dent, chip, or peel.
3. Molded-in storage compartments and cup holder are available for storage of small items and tools.
4. User friendly handles provide comfortable and easy maneuverability.
5. 12.5 cm non-marking casters (two fixed and two swivel with full braking mechanism) ensure easy maneuverability.
6. Full extension metal drawers with ball bearing slides are available.



4033



4031

Sturdy structural foam construction won't rust, dent, chip, or peel.

User friendly handles provide comfortable and easy maneuverability and help to reduce wrist and back strain.

Molded-in storage compartments and cup holder are available for storage of small items and tools.

Rounded corners protect walls and furniture.

Two non-marking 12.5 cm casters and two swivel casters with full-locking mechanism.



4032

Sturdy aprons up to 67 mm height prevent items against rolling out.

The top has open-side to enable convenient use.

The grooves on the top prevent small items against rolling out.

Lockable storage compartment helps keep contents secure.

Doors open up to 270 degrees provide easy access to contents.

Three mid-shelves of different height are optional for items of various sizes.



The top has open-side to enable convenient use.



The grooves on the top prevent small items against rolling out.



Lockable storage compartment helps keep contents secure.

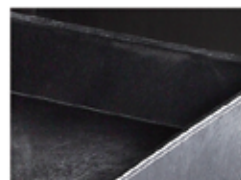

Sturdy aprons up to 67 mm height prevent items against rolling out.



Doors open up to 270 degrees provide easy access to contents.

Model	Description	Dimensions	Load	Color	Pack
4031	Bitbar® Mobile Work Center with 4-drawer and Cabinet	124.5 x 67.0 x 97.2 cm	340 kg	BLA	1
4032	Bitbar® Mobile Work Center with 2-door Cabiner	124.5 x 67.0 x 97.2 cm	340 kg	BLA	1
4033	Bitbar® Mobile Work Center with 8-drawer	124.5 x 67.0 x 97.2 cm	340 kg	BLA	1



## Bitbar® Utility Carts

### Product Features:

1. Innovative design for easily transporting any items.
2. Sturdy structural foam construction won't rust, dent, chip, or peel.
3. Molded-in storage compartments and cup holder are available for storage of small items and tools.
4. User friendly handles provide comfortable and easy maneuverability.
5. Integrated molded grooves for inserting steel tube or reel to organize metal coils or other scroll-like items.

V-notch for secure attachment of tubular items.

User friendly handles provide comfortable and easy maneuverability and help to reduce wrist and back strain.



4041

Sturdy structural foam construction won't rust, dent, chip, or peel.



4042

4043

4044

4046

Model	Description	Dimensions	Load	Color	Caster Type	Pack
4041	Bitbar® 2-shelf Utility Cart	115.0 x 64.1 x 98.7 cm	230 kg	BLA,BEIG	12.5 cm TPR	1
4042	Bitbar® Utility Cart with Drawer	115.0 x 64.1 x 98.7 cm	230 kg	BLA,BEIG	12.5 cm TPR	1
4043	Bitbar® 3-shelf Utility Cart	115.0 x 64.1 x 98.7 cm	230 kg	BLA,BEIG	12.5 cm TPR	1
4044	Bitbar® 2-shelf Utility Cart	97.8 x 43.5 x 98.7 cm	230 kg	BLA,BEIG	12.5 cm TPR	1
4046	Bitbar® 3-shelf Utility Cart	97.8 x 43.5 x 98.7 cm	230 kg	BLA,BEIG	12.5 cm TPR	1

## Bitbar® Flat-shelf Carts

### Product Features:

1. Innovative design for easily transporting any items.
2. Sturdy structural foam construction won't rust, dent, chip, or peel.
3. Molded-in storage compartments and cup holder are available for storage of small items and tools.
4. User friendly handles provide comfortable and easy maneuverability.
5. Integrated molded grooves for inserting steel tube or reel to organize metal coils or other scroll-like items.

User friendly handles provide comfortable and easy maneuverability and help to reduce wrist and back strain.

Flat top is designed for oversized item and also an intelligent workstation.

Sturdy structural foam construction won't rust, dent, chip, or peel.



4045



4047



Model	Description	Dimensions	Load	Color	Caster Type	Pack
4045	Bitbar® 2-shelf Utility Cart Flat Shelf	97.8 x 43.5 x 96.8 cm	230 kg	BLA,BEIG	12.5 cm TPR	1
4047	Bitbar® 3-shelf Utility Cart Flat Shelf	97.8 x 43.5 x 96.8 cm	230 kg	BLA,BEIG	12.5 cm TPR	1

## Ladder Cart

**Product Features:**

1. For storing and moving 1.8 m ladder without damaging walls, doors or elevators.
2. The cart body is made of commercial grade plastic and galvanized steel. Maximum load up to 250 kg.
3. Compact design enhances the operability of the cart, and take up less space.
4. Cart height is ergonomically designed to offer comfortable working.
5. The cart is for storage of ladders and other long objects, and fits for a variety of work environments.



Tool case, can be used as a worktable after being turned over.



Tool Holder, assists easy operation of small tools.



Unlock the buckle to remove the ladder easily.

Lock the buckle to fix the ladder easily.



Sturdy structural foam.

4051

Tool Holder, assists easy operation of small tools.

Two non-marking 12.5 cm casters and two swivel casters with full-locking mechanism.

Model	Description	Dimensions	Load	Color	Pack
4051	Ladder Cart	80.5 x 69.1 x 112.1 cm	250 kg	BLA	1

## Material Supply Carts

### Product Features:

1. Ideal choice for storing the goods, counting and picking the goods.
2. Molded-in structure, strength and durability won't rust, dent, chip or peel.
3. Power coated steel handle is durable.
4. Have selection for the shelves, provide additional space for managing and transporting small cartons.
5. Carton recycling unit assures safe and clean aisles.



4062



Real-time carton recycling.



Molded-in structure, strength and durability won't rust, dent, chip or peel.



Have selection for the shelves ( 4063 ) , provide additional space for managing and transporting small cartons.

Pre-installed armrest with a tablet for easy recording.

4821 Storage container, it helps store small articles and improve work efficiency.

4063/4821/4061

Model	Description	Dimensions	Load	Color	Pack
4061	Material Supply Cart	163.4 x 45.4 x 163.2 cm	810 kg	BLA	1
4062	Material Supply Cart	196.0 x 45.4 x 163.2 cm	810 kg	BLA	1
4063	Shelf for 4061	163.4 x 45.4 x 7.0 cm	N/A	BLA	1
4064	Shelf for 4063	196.0 x 45.4 x 7.0 cm	N/A	BLA	1
4065	Carton Recovery System	66.5 x 38.2 x 76.5 cm	N/A	BLA	1



## Select Casters Meeting Your Demands

Every TRUST carts and trucks use top heavy-duty casters to meet every demands.



### PP Casters

PP casters are easier to move than soft casters. They are non-marking, resistant to impact and chemical corrosion, and will neither slide off the course, nor get metal debris or nails attached under load. Excellent on surfaces of concrete, wood, carpet and steel.



### Pneumatic Casters

Ideal for fragile goods. Let the trucks run quietly on uneven, rough surfaces, just as they are moving on a soft cushion. Excellent on nearly all surfaces, including smooth concrete surfaces and rough gravels.



### TPR Casters

TPR casters help reduce shock, protect the floor and run quietly. Excellent on tiles, Terrazzo, wood, smooth concrete, and carpets.



## Casters Performance Guides

	What the Casters Contact	TPR Casters	PP Casters	Pneumatic Casters
Ground	Asphalt	Excellent	Average	Excellent
	Bricks	Excellent	Average	Excellent
	Carpet	Excellent	Good	Excellent
	Concrete	Excellent	Good	Excellent
	Asphalt Felt Ground tile	Excellent	Average	Excellent
	Steel Surface—textured	Good	Average	Excellent
	Steel Surface—polished	Good	Good	Excellent
	Terrazzo	Excellent	Average	Excellent
	Wooden Floor	Excellent	Good	Excellent
Transportation Conditions	Moderate Chemicals	Average	Good	Good
	Serious Chemicals	Average	Average	Good
	Metal Debris—s	Excellent	Good	Good
	Metal Debris—l	Excellent	Average	Good
	Animal Fat	Good	Good	Good
	Grease	Average	Good	Average
	Water and Vapor	Good	Excellent	Good
Other Factors	Ground Protection	Excellent	Good	Excellent
	Quiet Transportation	Excellent	Average	Excellent
	Load Buffer	Excellent	N/A	Excellent
	Resistance to Pressure	Excellent	Good	Excellent
	Rolling Sensibility	Average	Excellent	Average
	Resistance to Wear (Not Damaged)	Average	Good	Average
	No Extreme Wear (Under Static Load)	Average	Excellent	N/A

## World-class Durability

- TRUST carts outperform the products of our industry peers on the durability test.
- TRUST platform trucks have unique design to ensure long life and to make your job easier.



## Advanced Structural Foam Technology

- New technology of low-pressure injection molding has no internal stress.
- Optimized composite structure of the cortex and the core layer gains more bending cross-sectional area for equal amounts of materials and enhances the stiffness of the structure parts.
- Honeycomb core layer has good cushioning performance and better impact resistance.
- Blend structure of plastic and metal has the carrying capacity 50-60% higher than that of traditional products.

## Multiple Solutions

- We offer you multiple products in different sizes to meet the demand on various occasions.



# Platform Trucks

## Oeasy® Platform Trucks

Product Features:

1. Perfect for transporting heavy loads in any environment.
2. User friendly handles help to maneuver the cart and ensure the safety of operators.
3. Molded-in structure adds strength and durability, and prolongs the service life.
4. Textured surfaces for non-skid and safe transporting.
5. Grooves close to edges help prevent small items against rolling out.
6. Notches on both sides are for secure binding of items.
7. Flexible fixing clip helps to prevent accidental release of handle while allowing easy disassembly.
8. Powder coated steel handle is durable.



4411



Powder coated steel handle is durable.



User friendly handles help to maneuver the cart and ensure the safety of operators.



Grooves close to edges help prevent small items against rolling out.



Textured surfaces for non-skid and safe transporting.

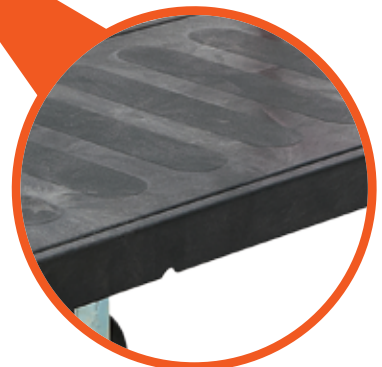

Notches on both sides are for secure binding of items.



Flexible fixing clip helps to prevent accidental release of handle while allowing easy disassembly.

Model	Deck Size	Dimensions	Load	Caster Type	Pack
4411	91.4 x 61.0 cm	101.9 x 61.0 x 100.6 cm	450 kg	15.0 x 5.0 cm TPR	1
4412	91.4 x 61.0 cm	101.9 x 61.0 x 100.6 cm	900 kg	15.0 x 5.0 cm PP	1
4413	121.9 x 61.0 cm	132.4 x 61.0 x 105.7 cm	900 kg	20.0 x 5.0 cm TPR	1
4414	121.9 x 61.0 cm	132.4 x 61.0 x 107.0 cm	540 kg	20.0 x 5.0 cm Pneumatic	1
4415	121.9 x 61.0 cm	132.4 x 61.0 x 105.7 cm	1130 kg	20.0 x 5.0 cm PP	1
4416	152.4 x 76.2 cm	162.9 x 76.2 x 105.7 cm	900 kg	20.0 x 5.0 cm TPR	1
4417	152.4 x 76.2 cm	162.9 x 76.2 x 107.0 cm	540 kg	20.0 x 5.0 cm Pneumatic	1
4418	152.4 x 76.2 cm	162.9 x 76.2 x 105.7 cm	1130 kg	20.0 x 5.0 cm PP	1

## Oeasy® A-Frame Panel Trucks

### Product Features:

1. Designed for transporting bulky plate-like items and difficult-to-move items, such as doors, wood, stone slab, tabletop and wardrobes, etc.
2. Molded-in structure adds strength and durability, and prolongs the service life.
3. Textured surfaces for non-skid and safe transporting.
4. Grooves close to edges help prevent small items against rolling out.
5. Notches on both sides are for secure binding of items.
6. Flexible fixing clip helps to prevent accidental release of handle while allowing easy disassembly.
7. Powder coated steel handle is durable.



Model	Deck Size	Dimensions	Load	Caster Type	Pack
4421	91.4 x 61.0 cm	98.4 x 61.0 x 109.2 cm	900 kg	15.0 x 5.0 cm PP	1
4422	121.9 x 61.0 cm	128.9 x 61.0 x 114.0 cm	900 kg	20.0 x 5.0 cm PP	1
4423	152.4 x 76.2 cm	159.4 x 76.2 x 114.0 cm	900 kg	20.0 x 5.0 cm PP	1

## Oeasy® Sheet & Panel Trucks

### Product Features:

1. Designed for transporting bulky plate-like items and difficult-to-move items, such as doors, wood, stone slab, tabletop and wardrobes, etc.
2. Molded-in structure adds strength and durability, and prolongs the service life.
3. Three removable power-coated steel vertical frames provide support for bulky loads. Frames can be removed as needed based on load requirements.
4. Textured surfaces for non-skid and safe transporting.
5. Grooves close to edges help prevent small items against rolling out.
6. Notches on both sides are for secure binding of items.
7. Flexible fixing clip helps to prevent accidental release of handle while allowing easy disassembly.
8. Powder coated steel handle is durable.



Model	Deck Size	Dimensions	Load	Caster Type	Pack
4431	91.4 x 61.0 cm	98.4 x 61 x 109.2 cm	900 kg	15.0 x 5.0 cm PP	1
4432	121.9 x 61.0 cm	128.9 x 61 x 114 cm	900 kg	20.0 x 5.0 cm PP	1
4433	152.4 x 76.2 cm	159.4 x 76.2 x 114 cm	900 kg	20.0 x 5.0 cm PP	1

## Oeasy® Work Height Platform Trucks

### Product Features:

1. User-friendly cart is unique, with its height adjustable to fit you.
2. Three heights ranging from 73 cm to 88 cm with an interval of 7.5 cm are available for work surface.
3. User friendly handles help to maneuver the cart and ensure the safety of operators.
4. Molded-in structure adds strength and durability, and prolongs the service life.
5. Textured surfaces for non-skid and safe transporting.
6. Grooves close to edges help prevent small items against rolling out.
7. Notches on both sides are for secure binding of items.
8. Flexible fixing clip helps to prevent accidental release of handle while allowing easy disassembly.
9. Powder coated steel handle is durable.

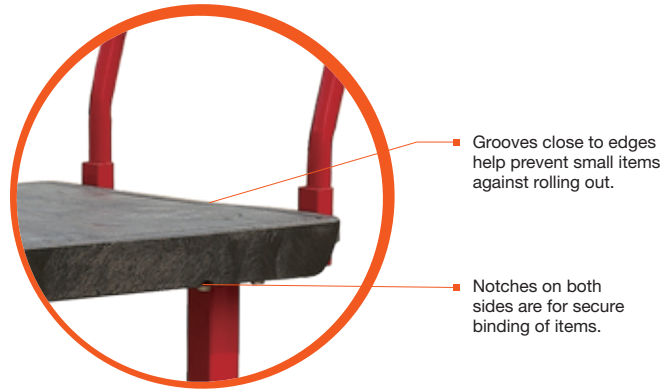

User-friendly cart is unique, with its height adjustable to fit you.



Textured surfaces for non-skid and safe transporting.



Flexible fixing clip helps to prevent accidental release of handle while allowing easy disassembly.

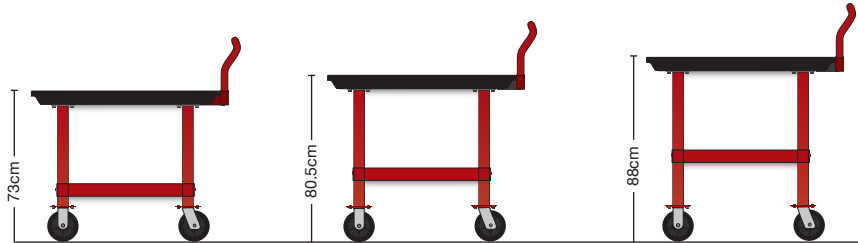

Three heights ranging from 73 cm to 88 cm with an interval of 7.5 cm are available for work surface.

Model	Deck Size	Dimensions	Load	Caster Type	Pack
4441	91.4 x 61.0 cm	98.4 x 61.0 x 114.0 cm	900 kg	15.0 x 5.0 cm TPR	1
4442	121.9 x 61.0 cm	128.9 x 61.0 x 119.1 cm	900 kg	20.0 x 5.0 cm TPR	1
4443	152.4 x 76.2 cm	159.4 x 76.2 x 119.1 cm	900 kg	20.0 x 5.0 cm TPR	1



## Oeasy® Stanchion Platform Trucks

### Product Features:

1. Designed for transporting long and heavy pipes, woods and rolled stock, etc..
2. Molded-in structure adds strength and durability, and prolongs the service life.
3. Textured surfaces for non-skid and safe transporting.
4. Grooves close to edges help prevent small items against rolling out.
5. Notches on both sides are for secure binding of items.
6. Flexible fixing clip helps to prevent accidental release of handle while allowing easy disassembly.
7. Two directional casters plus two universal casters ensure easy maneuverability.

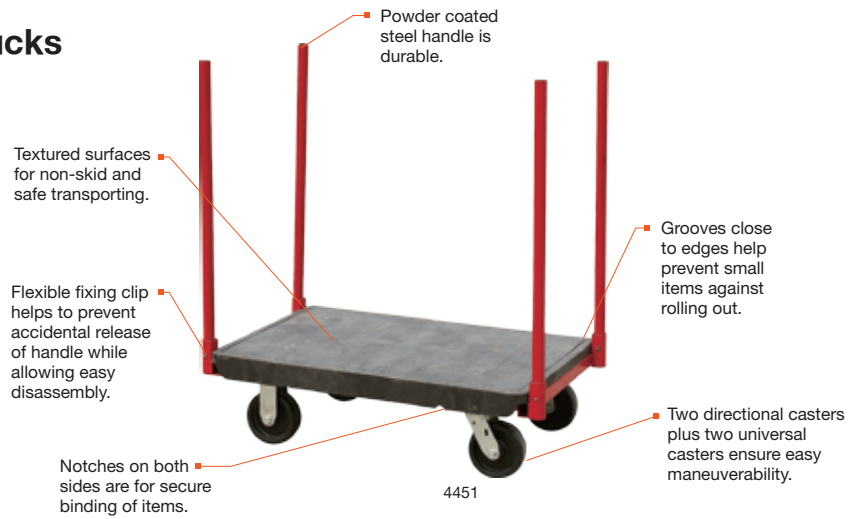

Model	Description	Deck Size	Dimensions	Load	Caster Type	Pack
4451	Oeasy® Stanchion Platform Truck	91.4 x 61.0 cm	98.4 x 61.0 x 103.2 cm	1130 kg	15.0 x 5.0 cm PP	1
4452	Oeasy® Stanchion Platform Truck	121.9 x 61.0 cm	128.9 x 61.0 x 108.0 cm	1130 kg	20.0 x 5.0 cm PP	1
4453	Oeasy® Stanchion Platform Truck	152.4 x 76.2 cm	159.4 x 76.2 x 108.0 cm	1130 kg	20.0 x 5.0 cm PP	1

## Oeasy® Skid Platform Trucks

### Product Features:

1. An ideal choice for moving, temporary storing and supplementing of materials.
2. Molded construction adds to strength, durability and extended service life.
3. Texturized surface adds to non-slippery and delivery safety.
4. There are two notches on both sides of platform for bundling of objects to enhance the security.
5. Mobile jack handle is powder coated and durable; Designed to have large steering angle to fit tight space.
6. Jack handle is sold separately.



Model	Description	Deck Size	Dimensions	Load	Caster Type	Pack
4471	Oeasy® Skid Platform Truck	91.0 x 61.0 cm	96.5 x 61.0 x 31.8 cm	900 kg	20.0 x 5.0 cm TPR	1
4472	Oeasy® Skid Platform Truck	122.0 x 61.0 cm	127.0 x 61.0 x 31.8 cm	900 kg	20.0 x 5.0 cm TPR	1
4473	Oeasy® Skid Platform Truck	152.0 x 76.0 cm	157.0 x 76.0 x 31.8 cm	900 kg	20.0 x 5.0 cm TPR	1
4474	Oeasy® Skid Platform Truck	N/A	127.0 x 29.8 x 26.0 cm	900 kg	20.0 x 5.0 cm TPR	1



## Oeasy® Panel Platform Trucks

### Product Features:

1. Designed to deliver small parcels and small objects.
2. Powder coated fence around the truck ensures effective protection of objects to be transported.
3. Fence is removable to allow for transporting jumbo size object.
4. User-friendly handrails add to easy maneuverability and higher worker safety.
5. Sturdy and durable structural foam construction adds to durability and service life of the cart.
6. Designed with elastic retaining clip to effectively prevent the handrail against coming off; and offer easy disassembly/assembly.
7. Powder-coated steel handrails ensure durability.
8. Two directional casters plus two universal casters ensure easy maneuverability.



Fence is easy to dismantle for accommodating objects of various sizes.



User-friendly handrails add to easy maneuverability and higher worker safety.

Powder coated steel handle is durable.



Flexible fixing clip helps to prevent accidental release of handle while allowing easy disassembly.

Textured surfaces for non-skid and safe transporting.

Two directional casters plus two universal casters ensure easy maneuverability.

4461

Model	Description	Deck Size	Dimensions	Load	Caster Type	Pack
4461	Oeasy® Panel Platform Trucks	91.4 x 61.0 cm	111.8 x 61.0 x 99.7 cm	450 kg	15.0 x 5.0 cm TPR	1
4462	Oeasy® Panel Platform Trucks	121.9 x 61.0 cm	142.2 x 61.0 x 105.4 cm	550 kg	20.0 x 5.0 cm Pneumatic	1
4463	Oeasy® Panel Platform Trucks	121.9 x 61.0 cm	142.2 x 61.0 x 104.8 cm	900 kg	20.0 x 5.0 cm TPR	1
4464	Oeasy® Panel Platform Trucks	152.4 x 76.2 cm	173.0 x 76.2 x 105.4 cm	550 kg	20.0 x 5.0 cm Pneumatic	1
4465	Oeasy® Panel Platform Trucks	152.4 x 76.2 cm	173.0 x 76.2 x 104.8 cm	900 kg	20.0 x 5.0 cm TPR	1

## Utility Trolleys

### Product Features:

1. Efficiently transports large bulky loads, and then folds flat for easy storage.
2. Sturdy structural foam deck won't rust, dent, chip, or peel.
3. Non-skid platform surface helps prevent load shifting.
4. Three-position handle lets users push, pull or fold flat for use as a dolly.
5. Casters are non marking.



4482

Three different positions of the handle, provide greater flexibility, and convenience store

Model	Description	Dimensions	Load	Color	Pack
4481	Utility Trolley, Utility Duty with 7.5 cm Casters	82.6 x 52.1 cm	110 kg	BLA	1
4482	Utility Trolley, Standard Duty with 12.5 cm Casters	82.6 x 52.1 cm	230 kg	BLA	1

## Totes Trolleies

### Product Features:

1. Used to load Large Totes (3011/3012) and 55.5 x 35.0 cm Containers.
2. Has maneuverability of carrying heavy objects.
3. Sturdy structural foam construction won't rust, dent, chip, or peel.
4. Non-marking swivel casters ensure easy maneuverability.



4483



Has maneuverability of carrying heavy objects.



Stackable for convenient storage and space saving.

Model	Description	Dimensions	Load	Color	Pack
4483	Totes Trolley	63.0 x 43.5 x 18.5 cm	150 kg	BLA	1

## Cube Trucks

### Product Features:

1. For waste collection, material transport and laundry handling.
2. Structural foam of industrial strength transports heavy loads with ease.
3. Metal frame provides durable support.
4. Domed, hinged lid conceals loads without reducing capacity.



4711



4712

Model	Description	Dimensions	Load	Color	Pack
4710	0.2 m³ Cube Truck	96.5 x 66.0 x 71.5 cm	135 kg	BLA	1
4711	0.3 m³ Cube Truck	108.6 x 71.1 x 83.8 cm	180 kg	BLA, WHT, GRN, YEL, RED	1
4712	0.3 m³ Heavy-duty Utility Truck	108.6 x 71.1 x 86.1 cm	360 kg	BLA	1
4713	Lid for 4711/4712	109.6 x 69.9 x 21.6 cm	N/A	BLA	1
4714	0.4 m³ Cube Truck	114.1 x 81.7 x 82.6 cm	230 kg	BLA	1
4715	0.5 m³ Cube Truck	116.5 x 84.0 x 90.0 cm	230 kg	BLA	1



## Tilt Trucks

### Rotomolded Tilt Trucks

Product Features:

1. Fits through standard commercial doorways and onto elevators easily.
2. Angle design of front end assists in emptying.
3. Industrial strength trucks handle heavy loads with ease.
4. Insert wheel position helps prevent damage to walls, equipment and customers.
5. Smooth surfaces are easy to clean and resist corrosion.
6. Optional hinged domed lid available.



4512



4522

Model	Description	Dimensions	Load	Color	Pack
4512	Tilt Truck	183.2 x 85.1 x 111.4 cm	270 kg	BLA	1
4522	Tilt Truck, Utility Duty	183.2 x 85.1 x 111.4 cm	390 kg	BLA	1

### Heavy-duty Towable Tilt Trucks

Product Features:

1. Heavy-duty tow bar, hitch and frame for multiple truck towing and training.
2. Pneumatic wheels for smooth movement over multiple terrain surfaces or stairs.



4532

Model	Description	Dimensions	Load	Color	Pack
4532	Heavy-duty Towable Tilt Truck	183.2 x 85.1 x 111.4 cm	950 kg	BLA	1

### Heavy-duty Forkliftable Tilt Trucks

Product Features:

1. Fully compatible with forklifts.
2. Multi-purpose durable welded fork pockets.



4542

Model	Description	Dimensions	Load	Color	Pack
4542	Heavy-duty Forkliftable Tilt Truck	183.2 x 85.1 x 111.4 cm	570 kg	BLA	1

## Structural Foam Tilt Trucks

### Product Features:

1. Molded construction adds to strength, transports heavy loads with ease.
2. Easy access to standard doors and lifts.
3. Non-marking wheels, non marking on the floor, reduce the post-job clean-up.
4. Easy operation for single persons.
5. Easy to clean, maintenance-free.
6. Optional hinged domed lid available.



4611

Model	Description	Dimensions	Capacity	Load	Color	Pack
4611	Tilt Truck, Utility Duty	145.7 x 68.3 x 86.1 cm	0.4 m <sup>3</sup>	200 kg	BLA	1
4612	Tilt Truck, Standard Duty	145.7 x 68.3 x 86.1 cm	0.4 m <sup>3</sup>	200 kg	BLA	1
4613	Tilt Truck, Utility Duty	163.8 x 76.8 x 96.5 cm	0.6 m <sup>3</sup>	270 kg	BLA	1
4614	Tilt Truck, Standard Duty	163.8 x 76.8 x 96.5 cm	0.6 m <sup>3</sup>	450 kg	BLA	1

## Tilt Truck Covers

### Product Features:

1. Rotomolded, industrial-grade strength, sturdy and durable.
2. Foldable, easy to stock.



4513

Model	Description	Dimensions	Color	Pack
4513	Cover for 4512/4522/4532/4542	183.2 x 85.1 x 111.4 cm	BLA	1
4615	Cover for 4611/4612	132.1 x 70.8 x 22.9 cm	BLA	1
4616	Cover for 4613/4614	154.9 x 80.6 x 22.9 cm	BLA	1



## Utility Service Carts

### Hi5<sup>®</sup> Utility Service Carts

**Product Features:**

1. Versatile, durable carts for transportation indoor.
2. Molded shelves won't rust, dent, peel.
3. Aluminum uprights engineered for durability and appearance.
4. Convenient handles located on each end and compact size enhance maneuverability.
5. Non-marking swivel casters help minimize noise and reduce touch-up cleaning.
6. Textured shelves prevent slippage and ensure safety.



Convenient handles located on each end and compact size enhance maneuverability.

4011



All-plastic molded shelves engineered for durability.



Textured surface for non-skid performance.

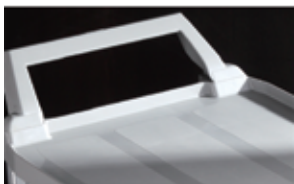

Convenient handles located on each end and compact size enhance maneuverability.



Quiet, non-marking swivel casters.



4012



4013



4010

Model	Description	Dimensions	Load	Color	Pack
4010	Hi5 <sup>®</sup> Utility Cart, 2-shelf Unit	85.4 x 47.3 x 96.0 cm	60 kg	OWHT,BLA PLAT,GRAY	1
4011	Hi5 <sup>®</sup> Utility Cart, Open Sided	85.4 x 47.3 x 96.0 cm	90 kg	OWHT,BLA PLAT,GRAY	1
4012	Hi5 <sup>®</sup> Utility Cart with Enclosed End Panels on 2 Sides	85.4 x 47.3 x 96.0 cm	90 kg	PLAT,BLA	1
4013	Hi5 <sup>®</sup> Utility Cart with Lockable Doors, Sliding Drawer	85.4 x 47.3 x 96.0 cm	90 kg	BLA	1

## Hi5<sup>®</sup> Utility Service Carts

### Product Features:

1. Versatile, durable carts for transportation indoor.
2. Molded shelves won't rust, dent, peel.
3. Aluminum uprights engineered for durability and appearance.
4. Convenient handles located on each end and compact size enhance maneuverability.
5. Non-marking swivel casters help minimize noise and reduce touch-up cleaning.
6. Textured shelves prevent slippage and ensure safety.
7. Large shelves hold a variety of equipment and supplies.



All-plastic molded shelves are engineered for durability.

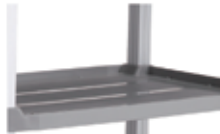

Textured surface for non-skid performance.



Aluminum uprights are engineered for durability and appearance.



Quiet, non-marking swivel casters.



Sundries containers or waste containers can be placed on both ends.



4021



4022



4023



4024



4025



4026

Model	Description	Dimensions	Load	Color	Pack
4021	Hi5 <sup>®</sup> Utility Cart, Open Sided	103.2 x 50.8 x 96.0 cm	135 kg	OWHT,BLA,GRAY	1
4022	Hi5 <sup>®</sup> Utility Cart with Enclosed End Panels on 2 Sides	103.2 x 50.8 x 96.0 cm	135 kg	OWHT,BLA	1
4023	Hi5 <sup>®</sup> Utility Cart with Enclosed End Panels on 3 Sides	103.2 x 50.8 x 96.0 cm	135 kg	OWHT,BLA	1
4024	Hi5 <sup>®</sup> Utility Cart with Lockable Doors, Sliding Drawer	103.2 x 50.8 x 96.0 cm	135 kg	GRAY	1
4025	Hi5 <sup>®</sup> Equipment Cart	103.2 x 50.8 x 96.0 cm	135 kg	BLA	1
4026	Hi5 <sup>®</sup> 4 Shelf Cart	103.2 x 50.8 x 129.5 cm	135 kg	BLA	1



## Accessories



4811



4821



4830



4831



4841



4850



4851

Cart No.	4811 15 L Utility Bin Pack: 2 Color: BLA	4821 30 L Refuse Bin Pack: 2 Color: BLA	4830 Hook Kit (Set of 4) Pack: 1 Color: BLA	4831 20 L Pneumatic Caster Kit Pack: 4	4841 Single Full Extension Drawer Pack: 1 Color: RED	4850 Utility Sliding Drawer Pack: 1 Color: BLA	4851 Utility Sliding Drawer Pack: 1 Color: BRN, BLA
4011	<input type="checkbox"/>	<input type="checkbox"/>	<input type="checkbox"/>			<input type="checkbox"/>	
4012	<input type="checkbox"/>	<input type="checkbox"/>	<input type="checkbox"/>			<input type="checkbox"/>	
4013	<input type="checkbox"/>	<input type="checkbox"/>	<input type="checkbox"/>			<input type="checkbox"/>	
4021	<input type="checkbox"/>	<input type="checkbox"/>	<input type="checkbox"/>				<input type="checkbox"/>
4022	<input type="checkbox"/>	<input type="checkbox"/>	<input type="checkbox"/>				<input type="checkbox"/>
4023	<input type="checkbox"/>	<input type="checkbox"/>	<input type="checkbox"/>				<input type="checkbox"/>
4024	<input type="checkbox"/>	<input type="checkbox"/>	<input type="checkbox"/>				<input type="checkbox"/>
4025	<input type="checkbox"/>	<input type="checkbox"/>	<input type="checkbox"/>				<input type="checkbox"/>
4026	<input type="checkbox"/>	<input type="checkbox"/>	<input type="checkbox"/>				<input type="checkbox"/>
4031	<input type="checkbox"/>	<input type="checkbox"/>	<input type="checkbox"/>	<input type="checkbox"/>			
4032	<input type="checkbox"/>	<input type="checkbox"/>	<input type="checkbox"/>	<input type="checkbox"/>			
4033	<input type="checkbox"/>	<input type="checkbox"/>	<input type="checkbox"/>	<input type="checkbox"/>			
4041	<input type="checkbox"/>	<input type="checkbox"/>	<input type="checkbox"/>	<input type="checkbox"/>	<input type="checkbox"/>		
4042	<input type="checkbox"/>	<input type="checkbox"/>	<input type="checkbox"/>	<input type="checkbox"/>	<input type="checkbox"/>		
4043	<input type="checkbox"/>	<input type="checkbox"/>	<input type="checkbox"/>	<input type="checkbox"/>	<input type="checkbox"/>		
4044	<input type="checkbox"/>	<input type="checkbox"/>	<input type="checkbox"/>	<input type="checkbox"/>	<input type="checkbox"/>		
4045	<input type="checkbox"/>	<input type="checkbox"/>	<input type="checkbox"/>	<input type="checkbox"/>	<input type="checkbox"/>		
4046	<input type="checkbox"/>	<input type="checkbox"/>					
4047	<input type="checkbox"/>	<input type="checkbox"/>					
4061	<input type="checkbox"/>	<input type="checkbox"/>					
4062	<input type="checkbox"/>	<input type="checkbox"/>					



# Storage and Organization

## Shelving Systems

### Product Features:

1. Stores, organizes, and transports in style with these durable, and attractive shelving units.
2. Stationary shelves feature molded feet for added stability.
3. Mobile shelf trucks come with 4 casters (two with brake).
4. Locking doors are optional for 3711, 3712, 3716.
5. Units are available with four, five or six shelves and a variety of heights up to 184 cm.
6. Shelves feature aluminum uprights for appearance and durability.
7. Steel bar reinforced molded shelves support higher load.
8. Textured shelves have higher load capacity.
9. Large shelves hold a variety of equipment and supplies.



3716

3717



3711

3712

3713

3714

3715

Model	Description	Dimensions	Load	Color	Pack
3711	Shelving, 4-shelf Unit	89.2 x 50.8 x 116.0 cm	360 kg	BLA	1
3712	Shelving, 5-shelf Unit	89.2 x 50.8 x 150.0 cm	360 kg	BLA	1
3713	Shelving, 4-shelf Unit	89.2 x 50.8 x 180.0 cm	360 kg	BLA	1
3714	Shelving, 5-shelf Unit	89.2 x 50.8 x 180.0 cm	360 kg	BLA	1
3715	Shelving, 6-shelf Unit	89.2 x 50.8 x 184.0 cm	360 kg	BLA	1
3716	Mobile Shelf Truck, 5-shelf Unit	89.2 x 50.8 x 153.0 cm	360 kg	BLA	1
3717	Mobile Shelf Truck, 4-shelf Unit	89.2 x 50.8 x 184.0 cm	360 kg	BLA	1



## Bitbar<sup>®</sup> Tool Boxes

Product Features:

1. Made of sturdy structural foam construction that won't rust, dent, chip or peel.
2. Removable trays provide added compartmentalized storage area.
3. Padlocked for security.
4. Put a 3 cm cushion on the top of box to make it a seat.
5. Hands at both ends are designed for transporting heavy load.



Built-in two sub-grid boxes, for easy storage.



3512 with 3 cm thick comfortable cushion.



Cover both ends of a parts box with transparent cover.



Optional castors for easy carrying heavy loads.



3511



3512

Model	Description	Dimensions	Load	Color	Pack
3511	Tool Box	91.6 x 47.0 x 50.9 cm	135 kg	BLA	1
3512	Tool Box with Cushion	91.6 x 47.0 x 53.9 cm	135 kg	BLA	1
3513	Caster Kit (4 Units)	Dia 7.5 x 2.0 cm	135 kg	N/A	1

## THOR<sup>®</sup> Large Totes with Lid

Product Features:

1. A must for storage and transport.
2. Reinforced rib bottom allows product to be dragged.
3. User friendly grip handles decrease the potential of hand injury.
4. Lid snaps tight, keeping contents secure.
5. Works with dollies to carrying heavy loads fast and convenient.



3012/3011



Works with dollies to carrying heavy loads fast and convenient.

Model	Description	Dimensions	Capacity	Color	Pack
3011	Tote With Lid	70.8 x 43.4 x 27.2 cm	53 L	WHT,GRAY	6
3012	Tote With Lid	70.8 x 43.4 x 38.4 cm	75 L	WHT,GRAY	6
4483	Totes Trolley	63.0 x 43.5 x 18.5 cm	N/A	BLA	1

## THOR<sup>®</sup> Stackable Tote Boxes

Product Features:

1. For cost-effective storage and transportation.
2. Fits 120 x 100cm pallets with no overhang.
3. Nestable for efficient storage and transport.
4. Stackable with and without lids.
5. All-plastic construction will not rust, dent, chip, or peel.
6. Rounded corners and smooth surfaces are easy to clean.
7. Complies with the requirements of NSF #2.



3021



3022/3023

Model	Description	Dimensions	Capacity	Color	Pack
3021	Stackable Tote Box	59.2 x 39.2 x 27.0 cm	40 L	GRAY	10
3022	Stackable Tote Box	59.2 x 39.2 x 36.0 cm	55 L	GRAY	10
3023	Lid for 3021/3022	60.0 x 40.0 x 3.3 cm	N/A	GRAY	10



## Multi-function Ladders

Product Features:

1. Complies with the requirements of ANSI 14.2, AS/NZS 1892.1 and EN-131.
2. Patented auto-locking hinge design.
3. Triple modes of A-shaped ladder, straight ladder and extension ladder.
4. Made using premium quality lightweight aluminium, with outstanding strength and durability.
5. Non-slip step design for safety.
6. Reliable soft tips.
7. Can be folded down to save space and transportation costs.
8. Can be folded up to four times of length.



### 6945 Schematic Work Status

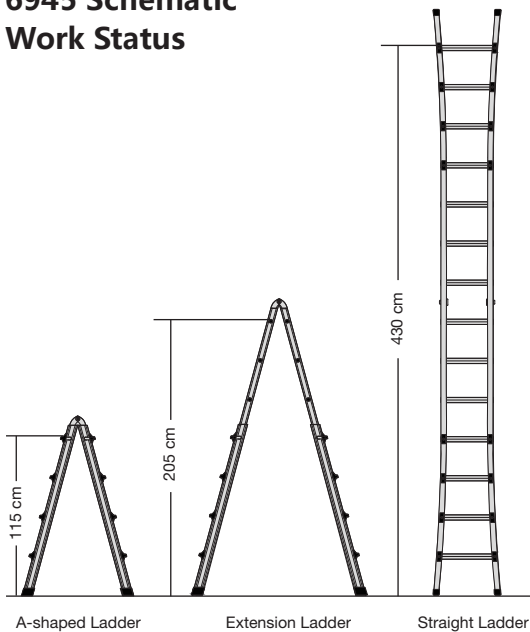

Can be quickly converted into a straight ladder, high operating convenience.



Can be used on the stairs, safe and reliable.

Model	Description	Dimensions	Extension Length	Folding Length	Load	Color	Pack
6945	Multi-function Ladder	131.0 x 60.5 x 20.0 cm	452.0 cm	220.0 cm	150 kg	MSILV	1
6946	Multi-function Ladder	198.0 x 75.0 x 20.0 cm	686.0 cm	334.0 cm	150 kg	MISLV	1

## Folding Ladders

Product Features:

1. Made using premium quality lightweight aluminium, with outstanding strength and durability.
2. Can be folded down easily and quickly, compactable for space saving.
3. Non-slip step design for safety.
4. Reliable soft tips.



6943



6944

Model	Description	Dimensions	Load	Color	Pack
6943	Two-step Folding Ladder	Open: 46.0 x 47.0 x 92.0 cm Closed: 46.0 x 15.2 x 98.5 cm	120 kg	BLA	1
6944	Three-step Folding Ladder	Open: 51.0 x 63.5 x 116.0 cm Closed: 51.0 x 15.2 x 123.5 cm	120 kg	BLA	1

## Folding Stepstools

Product Features:

1. Slip resistant surfaces on steps and foot pads.
2. Easy to transport and space efficient with folded size only 15.9 cm.
3. Plastic web-structure molded, supports loads up to 150 kg.
4. Easy to clean and resistant to dents and rest.
5. Meeting the standards of EN 14183:2003.



Easy to transport.



6932

Model	Description	Dimensions	Load	Color	Pack
6932	Two-step Folding Stepstool	Open: 47.5 x 51.5 x 59.0 cm Closed: 47.5 x 15.9 x 65.0 cm	150 kg	BLA,GRAY,DGRAY	3

## Movable Pedals

Product Features:

1. Compression casters for easy mobility.
2. Bearing up to 160 kg.
3. The two pedals are equipped with a soft non-slip pad.
4. The casters will automatically retract upon being pedaled.
5. Heavy-duty plastic structure, solid and durable, and will not damage the walls or furniture.
6. Meeting the standards of EN 14183:2003.

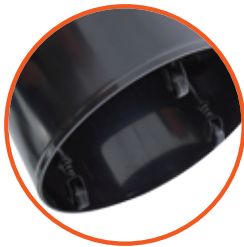

Compression casters for easy mobility.



6933

Model	Description	Dimensions	Load	Color	Pack
6933	Movable Two-step Pedal	40.6 x 34.3 cm	160 kg	BLA,BEIG	1

## Rotomolded Plastic Pedal

Product Features:

1. rotomolded; industrial-grade; sturdy and durable.
2. One-piece body construction provides superior strength and durability.
3. The two pedals are equipped with a soft non-slip pad.
4. Bearing up to 160 kg.
5. Rubber pad at the bottom with anti-skid function, increase security.
6. Four direction pedal design, easy to use.
7. Meeting the standards of EN 14183:2003.



6930

Model	Description	Dimensions	Load	Color	Pack
6930	Rotomolded Plastic Pedal	49.0 x 49.0 x 36.4 cm	160 kg	BLA,YEL	1

## Storage Pallets

### Product Features:

1. For overflow operation as drum filling and sub-packaging, chemical and electrolyte storage etc.
2. It prevents leakages of most chemicals including acids, alkaline and corrosive liquids.
3. Molded construction adds to strength, strong and durable, will not rust, dent, chip, or peel.
4. Removable grids for gathering leaked liquids.
5. Optional 4503 slopes for handling heavy drums; rubber strips on surface assure safety.
6. Non-forklifting; no IBC containers allowed.



4501/4502/4503

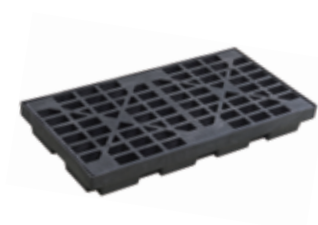

4501

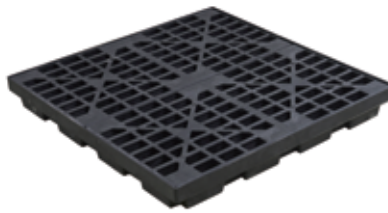

4502

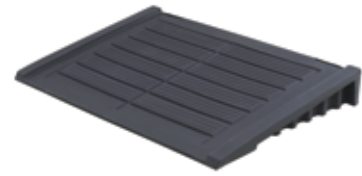

4503

Model	Description	Dimensions	Static Load	Capacity	Color	Pack
4501	Storage Pallet, for 2 Drums	124.5 x 63.5 x 14.0 cm	1130 kg	90 L	BLA	1
4502	Storage Pallet, for 4 Drums	124.5 x 124.5 x 14.0 cm	2260 kg	185 L	BLA	1
4503	Slope, for 4501 and 4502	121.9 x 83.8 x 15.9 cm	450 kg	N/A	BLA	1

## Utility Rack

### Product Features:

1. Designed for storage of frozen, refrigerated or dry goods.
2. Structural foam molding ensures strength and durability.
3. The hollow pad offers maximized ventilation for perishable or dry goods.
4. The pad height meets NSF standards.

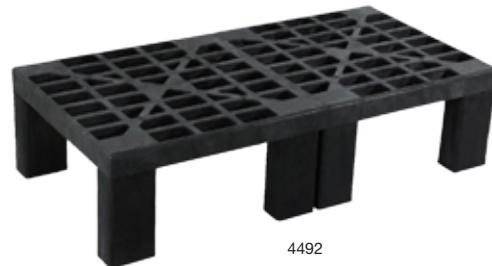

4492

Model	Description	Dimensions	Load	Color	Pack
4492	Utility Rack	122.0 x 61.0 x 30.5 cm	900 kg	BLA	1

# Container Tools

## Nestable Pallets

Product Features:

1. Structural foam molded handles ensure strength and durability.
2. Nestable stacking, easy to clean, light weight.
3. Made of HDPE materials, recycling use offers low cost.
4. Materials comply with the requirements of domestic and foreign regulations on the Food and Drug Sanitation.

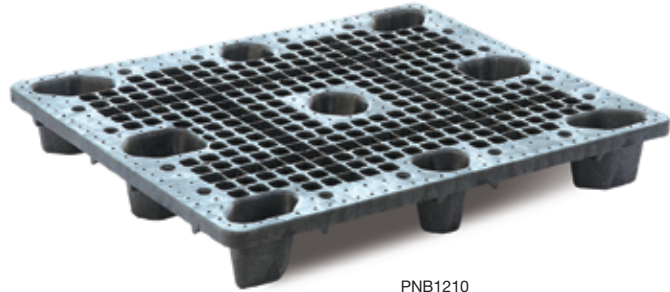

PNB1210

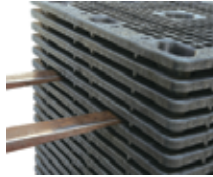

Stacking coefficient (2.2), to save storage space of the pallet.

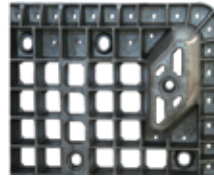

Designed for easy entry of forklift to save the time and make job simple.

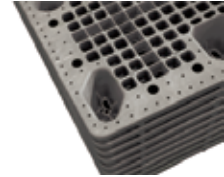

Vents are available on areas prone to water accumulation, so as to eliminate the possibility of water accumulation even when kept in open air.

Model	Description	Dimensions	Fork height	Load(Static/Dynamic)	Color
PNB1111	Nestable Pallet	110.0 x 110.0 x 14.7 cm	9.5 cm	2500 kg / 1000 kg	BLA
PNB1208	Nestable Pallet	120.0 x 80.0 x 14.7 cm	9.5 cm	2000kg / 1000 kg	BLA
PNB1210	Nestable Pallet	120.0 x 100.0 x 14.8 cm	9.8 cm	2500 kg / 1000 kg	BLA

## Shelf Pallets

Product Features:

1. Structural foam molded handles ensure strength and durability.
2. Easy to clean, light weight.
3. Made of HDPE , which can be used repeatedly for low cost.
4. Integral double-sided plastic pallet structure fits for stacking, shelving systems and cargo transportation.
5. Designed with consideration for cleanliness and sanitation, helpful for reduction of cleaning frequency.
6. Pallet design is CAE optimized to attain lightweight and more load capacity.



PRB1210

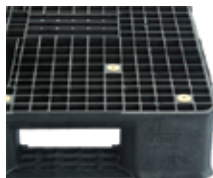

Designed for easy entry of forklift to save the time and reduce the possibility of damage.

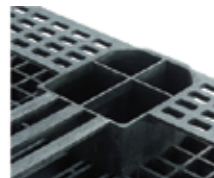

The solid, extra-thick base ribs are purposely arranged to increase the strength of pallet base, thus enhance its shelving and stacking durability.

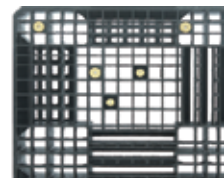

The grid structure allows for easy and simple cleaning, and eliminates the problem of water accumulation even stored in open air.

Model	Description	Dimensions	Fork height	Shelf Load(Static/Dynamic)	Color
PRB1210	Shelf Pallet	120.0 x 100.0 x 16.7 cm	9.4 cm	13500 kg / 2300 kg	BLA

## Stacking Pallets

Product Features:

1. Structural foam molded handles ensure strength and durability.
2. Easy to clean, light weight.
3. Made of HDPE, which can be used repeatedly for low cost.
4. Pallet design is CAE optimized to attain lightweight and more load capacity. Patent leg design for easy servicing.
5. All-plastic structure and smooth surfaces reduce the possibility of damage to products.
6. Materials are in compliance with the requirements of domestic and foreign laws/regulations on food and drug sanitation.



PSB1210



Patent detachable legs can be easily replaced when the pallet is partially damaged.



The round corner of leg and the bevel angle of top and base plates are designed for easy operation of forklift.



Extra-large area base plate ensures maximized contact area between the material and the plate to enhance the stacking stability.

Model	Description	Dimensions	Fork height	Load (Static/Dynamic)	Color
PSB1210	Stacking Pallet	120.0 x 100.0 x 14.9 cm	7.6 cm	4500 kg / 1200 kg	BLA

## Heavy-load Bulk Containers

Product Features:

1. Structural foam molded construction ensures strength and durability.
2. Easy to clean, light weight.
3. Provide reliable protection to contents when used in picking, assembling, processing, warehousing and logistics operation in various industries.



BCHA4845-39



Large size flip door for easy loading and unloading of cargo.



Comes with a top cover with drainage and locking functions. Superior durability; and capable of preventing dust contamination to the contents.



The bulk container can be folded to save storage space and reduce transport cost.

Model	Description	Container External Dimension	Container Internal Dimension	Load	Color
BCHA1210-09	Heavy-load Bulk Container	120.0 x 100.0 x 87.1 cm	111.8 x 91.8 x 73.0 cm	788 kg	BLA
BCHA1210-10	Heavy-load Bulk Container	120.0 x 100.0 x 97.5 cm	111.8 x 91.8 x 83.4 cm	788 kg	BLA
BCHA1210-11	Heavy-load Bulk Container	120.0 x 100.0 x 107.4 cm	111.8 x 91.8 x 93.3 cm	675 kg	BLA
BCHA4845-25	Heavy-load Bulk Container	121.9 x 114.3 x 63.5 cm	113.2 x 105.2 x 47.0 cm	900 kg	BLA
BCHA4845-34	Heavy-load Bulk Container	121.9 x 114.3 x 86.3 cm	113.2 x 105.2 x 69.8 cm	788 kg	BLA
BCHA4845-39	Heavy-load Bulk Container	121.9 x 114.3 x 99.0 cm	113.2 x 105.2 x 82.5 cm	788 kg	BLA
BCHA4845-42	Heavy-load Bulk Container	121.9 x 114.3 x 106.6 cm	113.2 x 105.2 x 90.1 cm	675 kg	BLA
BCHA4845-46	Heavy-load Bulk Container	121.9 x 114.3 x 116.8 cm	113.2 x 105.2 x 100.3 cm	675 kg	BLA
BC1210	Top	122.0 x 101.9 x 8.8 cm	N/A	N/A	BLA
BC4845	Top	124.3 x 116.7 x 7.7 cm	N/A	N/A	BLA

Please visit [www.trustinc.com.cn](http://www.trustinc.com.cn) or call 4000667626 for more informations about our containers



### Food Storage

Food Material Storage Bins .....	114
Utility Rack .....	114
THOR® Food Storage Boxes .....	115
THOR® Fresh Fruits and Vegetables	
Storage Bins .....	115
THOR® Ice Buckets .....	115
Cold Pan .....	117
Cold Pan Cover .....	118
Hot Pan .....	117
Hot Pan Cover .....	118
Round Storage Containers .....	120

### Food Preparation

Scraper/Spoon-shaped Scrapers .....	121
Chopping Boards .....	121

### Insulated Products

Insulated Boxes .....	122
Insulated Bottles .....	122

### Transport

Food Storage Rack/Carts .....	123
Adjustable Tray&Dish Carts .....	124
Oeasy® Heavy-duty Platform Trucks .....	125
Hi5® Utility Carts .....	125
Bitbar® Utility Carts .....	126
Bitbar® Platform Utility Carts .....	126
Utility Trolleies .....	127
Glass Rack Trolleies .....	127
Catering Disks .....	127
GRP Non-slip Pallets .....	128

### Tote Boxes

Tote Boxes .....	128
Cutlery Bins .....	129
Condiment Dispensers .....	129
Pitcher .....	129

### Youth Seats

Kid&Cool® Microban® Youth Seats .....	130
---------------------------------------	-----

### Cleaning Tools

Floor Sweeps .....	131
Counter Brushes .....	131
Multi-purpose Brushes .....	131
Cleaning Brushes .....	132
Chopping Board Cleaning Brushes .....	132
Angle Brooms .....	132
Vegetable Cleaning Brushes .....	133
Bottle Cleaning Brushes .....	133
Pipe Opening Brushes .....	133
High-temperature Cleaning Brushes .....	134
Coffee Machine Cleaning Brushes .....	134
Glass Brushes .....	134
Cleaning Tool Holders .....	135
Professional Plastic Squeegees .....	135
U-RAG® Superfine Fiber Cloths .....	135



## Better Food Services

Our innovative products can ensure food freshness, reduce costs, and service for all your needs.



## Sustainability Commitment

Good product design, sound recyclability and durability, and use of environmentally friendly materials are our efforts made for environmental sustainability, so that people can live and work in a more beautiful environment.

## Safety Commitment

Our products meet food preparation, storage and transport industry standards.



## Food Storage

### Food Material Storage Bins

**Product Features:**

1. Designed with a connected lid and a separate spoon to enable fetching materials with only one hand, for higher work efficiency.
2. Designed with a transparent lid to quickly identify the type of contents and allows for easy inventory management.
3. Smooth walls assist easy cleaning without leaving behind any dirt.
4. All plastic web structure ensures strength and durability.
5. The lid is easy to open for higher work efficiency.
6. Found in compliance with NSF standards.



Model	Description	Dimensions	Capacity	Color	Pack
8411	Food Material Storage Bin	74.3 x 33.4 x 75.5 cm	80 L	WHT	1
8412	Food Material Storage Bin	74.3 x 39.4 x 75.5 cm	100 L	WHT	1
8413	Food Material Storage Bin	74.3 x 45.7 x 75.5 cm	120 L	WHT	1
8414	Spoon	27.4 x 12.2 x 12.0 cm	1 L	CLR	6

### Storage Bin Lid

Model	Description	Fits material storage bin	Dimensions	Pack
8415	Storage Bin Lid	Fits 8411	73.7 x 30.7 x 4.8 cm	1
8416	Storage Bin Lid	Fits 8412	73.7 x 36.8 x 4.8 cm	1
8417	Storage Bin Lid	Fits 8413	73.7 x 43.7 x 4.8 cm	1

### Utility Rack

**Product Features:**

1. Designed for storage of frozen, refrigerated or dry goods.
2. Structural foam molding ensures strength and durability.
3. The hollow pad offers maximized ventilation for perishable or dry goods.
4. The pad height meets NSF standards.



4492

Model	Description	Dimensions	Load	Pack
4492	Utility Rack	122.0 x 61.0 x 30.5 cm	900 kg	1

## THOR<sup>®</sup> Food Storage Boxes

**Product Features:**

1. A must-to-have container for storage and moving.
2. Ribs on the bottom prevents damage on dragging.
3. Ergonomic handles offer comfortable feeling, and resist hand injuries.
4. Come with a tight lid. The best choice for the storage of food.
5. Found in compliance with european food safety standards and NSF standards.
6. Work with dollies to carrying heavy loads fast and convenient.



3011

3012

Model	Description	Dimensions	Capacity	Color	Pack
3011	Food Storage Box with Lid	70.8 x 43.4 x 27.2 cm	53 L	WHT	6
3012	Food Storage Box with Lid	70.8 x 43.4 x 38.4 cm	75 L	WHT	6
4483	Totes Trolley	63.0 x 43.5 x 18.5 cm	N/A	BLA	1

## THOR<sup>®</sup> Fresh Fruits and Vegetables Storage Bin with Lid and Cart

**Product Features:**

1. An ideal solution for storage, washing, drying and flavor-maintaining of fresh fruits and vegetables.
2. Comes with an embedded-in tank to receive water flowing through the filter disc.
3. Equipped with an easily detachable cart for easily transporting the bin from unloading area to the cleaning area and cold storage area.
4. Accompanied with a tightly-fit lid to keep the contained fruits and vegetables fresh and clean.
5. Seamless construction and smooth interior walls ensure easy cleaning.
6. For storage of oranges, strawberries, tomatoes and other fruits and vegetables.



8421

Model	Description	Dimensions	Capacity	Color	Pack
8421	Fresh Fruits and Vegetables Storage Bin with a Lid and a Cart	57.2 x 85.1 cm	75 L	WHT	1
8422	Fresh Fruits and Vegetables Storage Bin with a Lid and a Cart	63.5 x 97.8 cm	121 L	WHT	1

## THOR<sup>®</sup> Ice Buckets

**Product Features:**

1. Ensures safe delivery of ice.
2. All-plastic construction will not rust, chip, or peel; resists dents.
3. Comes with an ergonomic rounded handle providing comfortable feeling.
4. Reinforced rim adds to strength and durability.
5. Bottom hand-grips of 30 mm width assist in emptying.
6. Bucket surface is printed with the name of the food for easy recognition.
7. Found in compliance with NSF # 2 inspection standards.



8431

Model	Description	Dimensions	Capacity	Color	Pack
8431	Ice Bucket	40.0 x 44.0 cm	38 L	WHT	6
8432	Ice Bucket	49.0 x 57.0 cm	75 L	WHT	6



## Food Pans

Product Features:

1. Makes preparing, cooking, serving and storing effortless.
2. No Bisphenol A, Effectively preventing food safety risks.
3. Resistent to rust, dent, twist, odor and cross contamination.
4. The reaction does not occur with the risk of food to reduce the potential for chemical reactions or acid reaction.
5. Effectively prevent cross-contamination.
6. Non-stick feature makes cleaning easier.
7. Complies with the standards of EN 631-1.
8. Complies with the requirements of NSF #2.

## Cold Food Pans

Product Features:

1. Temperature rated: -40°C to 100°C.
2. Microwave safe.
3. Not for use in steam table wells.

## Hot Food Pans

Product Features:

1. Lessens the work load and costs of operation over preparation, freezing, baking and steaming.
2. Temperature rated: -40°C to 190°C.
3. Steam table well and microwave safe, not for ues open flame.
4. Cooler to the touch than metal.

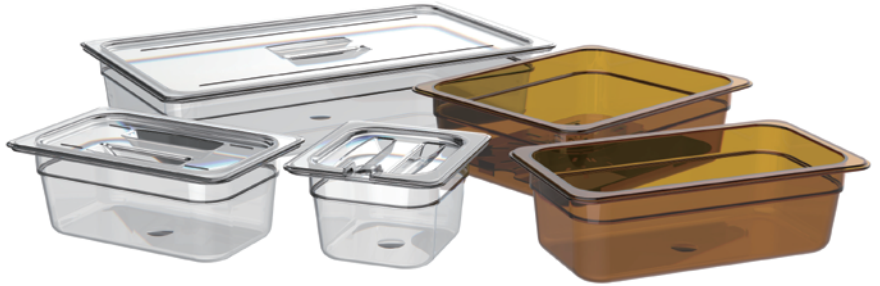

## Food Pan Layout

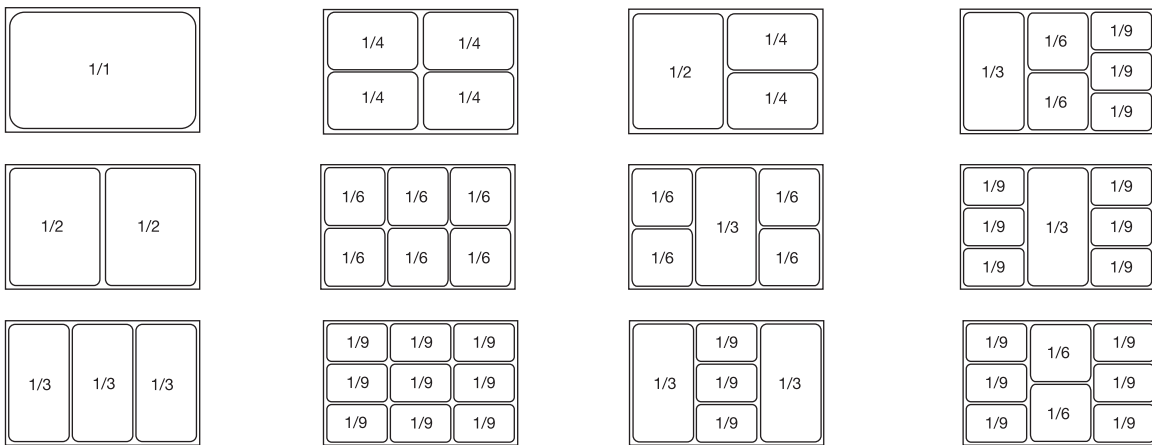

Tritan™ is a new generation of copolymerization of polyester belonging to Eastman company, and it passed the FDA certification.

1. Tritan do not contain bisphenol A (BPA). In polymerization and using processing, Tritan don't have chemical composition and BPA, which accorded with environmental protection and the FDA requirements.
2. Tritan is transparent with crystalline luster, light transmittance is greater than 90%, the haze is less than 1%.
3. Tritan is a tough and durable material that can maintain functional and aesthetic integrity over a long produc life. Tritan compares favorably with PC in notched Izod impact tests. At 1/4" thickness, PC demonstrates low energy absorption and brittle failure, while Tritan continues to demonstrate high energy absorption (exceeding 15 ft.-lb./in.) and ductile behavior.
4. Tritan offers a unique balance of properties than results in greater dishwasher durability. Because parts made from Tritan combine greater hydrolytic stability and lower levels of residual stress, they can stand up to many chemically harsh environments without crazing, cracking or hazing.
5. Tritan has a higher glass transition temperature (T<sub>g</sub>) than traditional copolyesters, which can provide greater ability to withstand higher temperatures in dishwashers and other environments.

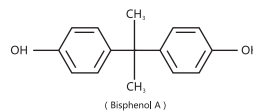

Bisphenol A (BPA), is used to synthesis PC and epoxy resin in industry. Animal experiments proved that the effects of mimicing estrogen, even very low doses can make animals produce female precocious, sperm count down and prostate growth. Study confirms that bisphenol A has certain embryo toxicity and teratogenicity, it can obviously increase the animal ovarian cancer, prostate cancer, leukemia and other cancers. Study also shows that the PC will release toxic bisphenol A, the higher the temperature the faster the release speed. Concluded that bisphenol A may eventually lead to prostate and breast cancer, Canada announced that bisphenol A is toxic chemicals on October 18, 2008, which will become the first country in the world to rank it as the toxic chemicals and prohibit from using PC food containers which contains bisphenol A. Norway, the United States, Sweden and other European and American developed countries gradually begin to ban the use of BPA food container.

## GN 1/1 Food Pan

Cold Food Pan

Hot Food Pan

Size	Depth	Capacity	Model	Color	Model	Color	Pack
GN1/1 530 x 325 mm	65 mm	8.5 L	8451	CLR	8811	AMBER,BLA	6
GN1/1 530 x 325 mm	100 mm	13.0 L	8452	CLR	8812	AMBER,BLA	6
GN1/1 530 x 325 mm	150 mm	19.5 L	8453	CLR	8813	AMBER,BLA	6
GN1/1 530 x 325 mm	200 mm	25.7 L	8454	CLR			6

## GN 1/2 Food Pan

Cold Food Pan

Hot Food Pan

Size	Depth	Capacity	Model	Color	Model	Color	Pack
GN1/2 325 x 265 mm	65 mm	3.8 L	8461	CLR	8821	AMBER,BLA	6
GN1/2 325 x 265 mm	100 mm	6.0 L	8462	CLR	8822	AMBER,BLA	6
GN1/2 325 x 265 mm	150 mm	8.8 L	8463	CLR	8823	AMBER,BLA	6
GN1/2 325 x 265 mm	200 mm	10.8 L	8464	CLR			6

## GN 1/3 Food Pan

Cold Food Pan

Hot Food Pan

Size	Depth	Capacity	Model	Color	Model	Color	Pack
GN1/3 325 x 176 mm	65 mm	2.5 L	8471	CLR	8831	AMBER,BLA	6
GN1/3 325 x 176 mm	100 mm	3.8 L	8472	CLR	8832	AMBER,BLA	6
GN1/3 325 x 176 mm	150 mm	5.1 L	8473	CLR	8833	AMBER,BLA	6
GN1/3 325 x 176 mm	200 mm	7.0 L	8474	CLR			6

## GN 1/4 Food Pan

Cold Food Pan

Hot Food Pan

Size	Depth	Capacity	Model	Color	Model	Color	Pack
GN1/4 265 x 162mm	65 mm	1.6 L	8481	CLR	8841	AMBER,BLA	6
GN1/4 265 x 162mm	100 mm	2.4 L	8482	CLR	8842	AMBER,BLA	6
GN1/4 265 x 162mm	150 mm	3.8 L	8483	CLR	8843	AMBER,BLA	6

## GN 1/6 Food Pan

Cold Food Pan

Hot Food Pan

Size	Depth	Capacity	Model	Color	Model	Color	Pack
GN1/6 176 x 162 mm	65 mm	1.1 L	8491	CLR	8851	AMBER,BLA	6
GN1/6 176 x 162 mm	100 mm	1.6 L	8492	CLR	8852	AMBER,BLA	6
GN1/6 176 x 162 mm	150 mm	2.4 L	8493	CLR	8853	AMBER,BLA	6

## GN 1/9 Food Pan

Cold Food Pan

Hot Food Pan

Size	Depth	Capacity	Model	Color	Model	Color	Pack
GN1/9 176 x 108 mm	65 mm	0.6 L	8497	CLR	8861	AMBER,BLA	6
GN1/9 176 x 108 mm	100 mm	0.8 L	8498	CLR	8862	AMBER,BLA	6

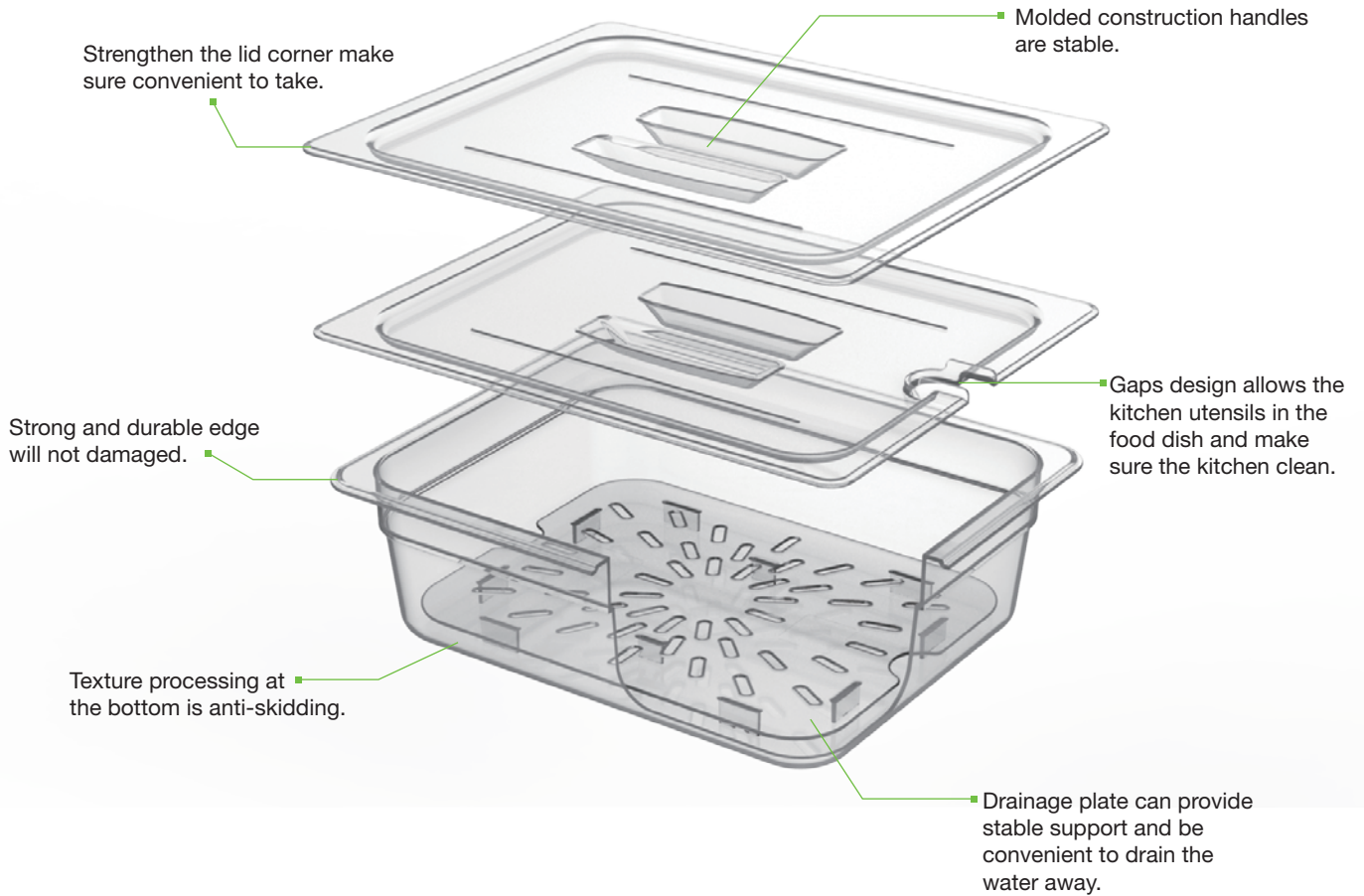

8465

## Lids with Handle

### Product Features:

1. Molded construction handles are stable.
2. No Bisphenol A, effectively preventing food safety risks.
3. Resistant to rust, dent and twist.
4. Cold food pan cover temperature rated: -40°C to 100°C.
5. Hot food pan cover temperature rated: -40°C to 190°C.
6. Complies with the standards of EN 631-1.
7. Complies with the requirements of NSF #2.



Cold Food Pan Cover

Hot Food Pan Cover

Fits Pan	Model	Color	Model	Color	Pack
GN1/1 530 x 325 mm	8455	CLR	8814	AMBER	6
GN1/2 325 x 265 mm	8465	CLR	8824	AMBER	6
GN1/3 325 x 176 mm	8475	CLR	8834	AMBER	6
GN1/4 265 x 162 mm	8484	CLR	8844	AMBER	6
GN1/6 176 x 162 mm	8494	CLR	8854	AMBER	6

## Lids with Entry and Handle

Product Features:

1. Molded construction handles are stable.
2. No Bisphenol A, effectively preventing food safety risks.
3. Resistant to rust, dent and twist.
4. Gaps design allows the kitchen utensils in the food dish and make sure the kitchen clean.
5. Cold food pan cover temperature rated: -40°C to 100°C.
6. Hot food pan cover temperature rated: -40°C to 190°C.
7. Complies with the standards of EN 631-1.
8. Complies with the requirements of NSF #2.



8466

Cold Food Pan Cover

Hot Food Pan Cover

Fits Pan	Model	Color	Model	Color	Pack
GN1/1 530 x 325 mm	8456	CLR	8815	AMBER	6
GN1/2 325 x 265 mm	8466	CLR	8825	AMBER	6
GN1/3 325 x 176 mm	8476	CLR	8835	AMBER	6
GN1/4 265 x 162 mm	8485	CLR	8845	AMBER	6
GN1/6 176 x 162 mm	8495	CLR	8855	AMBER	6

## Flat Lids

Product Features:

1. Fits any plate size.
2. No Bisphenol A, Effectively preventing food safety risks.
3. Resistant to rust, dent and twist.
4. Cold food pan cover temperature rated: -40°C to 100°C.
5. Hot food pan cover temperature rated: -40°C to 190°C.
6. Complies with the standards of EN 631-1.
7. Complies with the requirements of NSF #2.



8467

Cold Food Pan Cover

Hot Food Pan Cover

Fits Pan	Model	Color	Model	Color	Pack
GN1/1 530 x 325 mm	8457	CLR	8816	AMBER	6
GN1/2 325 x 265 mm	8467	CLR	8826	AMBER	6
GN1/3 325 x 176 mm	8477	CLR	8836	AMBER	6
GN1/4 265 x 162 mm	8486	CLR	8846	AMBER	6
GN1/6 176 x 162 mm	8496	CLR	8856	AMBER	6
GN1/9 176 x 108 mm	8499	CLR	8863	AMBER	6

## Drain Trays

Product Features:

1. Suitable for the preparation of vegetables, frozen seafood, meat thawing and storage.
2. No Bisphenol A, effectively preventing food safety risks.
3. Resistant to rust, dent and twist.
4. Cold drain tray temperature rated: -40°C to 100°C.
5. Hot drain tray cover temperature rated: -40°C to 190°C.
6. Complies with the requirements of NSF #2.



8502

Cold Drain Tray

Hot Drain Tray

Fits Pan	Model	Color	Model	Color	Pack
GN1/1 530 x 325 mm	8501	CLR	8506	AMBER	6
GN1/2 325 x 265 mm	8502	CLR	8507	AMBER	6
GN1/3 325 x 176 mm	8503	CLR	8508	AMBER	6
GN1/4 265 x 162 mm	8504	CLR	8509	AMBER	6
GN1/6 176 x 162 mm	8505	CLR	8510	AMBER	6



## Round Storage Containers

Product Features:

1. Stores food safely and conveniently.
2. Two models available with white polyethylene or semi-clear polypropylene, for better visibility.
3. Easy-to-clean cover.
4. Operates where the temperature is between -34° C and 100° C.
5. Compiles with the requirements of NSF 3A and NSF 2.



Lid in special design is convenient to open.

### Semi-clear Polypropylene Round Storage Containers

Model	Description	Dimensions	Capacity	Color	Pack
8311	Round Storage Container	21.6 x 10.2 cm	1.9 L	STRAN	12
8312	Round Storage Container	21.6 x 19.7 cm	3.8 L	STRAN	12
8313	Round Storage Container	25.4 x 19.4 cm	5.7 L	STRAN	12
8314	Round Storage Container	25.4 x 27.0 cm	7.6 L	STRAN	12
8315	Round Storage Container	33.3 x 20.6 cm	11.4 L	STRAN	6
8316	Round Storage Container	33.3 x 30.2 cm	17.0 L	STRAN	6
8317	Round Storage Container	33.3 x 35.6 cm	20.8 L	STRAN	6
8318	Round Storage Container with Bail	33.3 x 35.6 cm	20.8 L	STRAN	6

### Polyethylene Round Storage Containers

Model	Description	Dimensions	Capacity	Color	Pack
8321	Round Storage Container	21.6 x 10.2 cm	1.9 L	WHT	12
8322	Round Storage Container	21.6 x 19.7 cm	3.8 L	WHT	12
8323	Round Storage Container	25.4 x 19.4 cm	5.7 L	WHT	12
8324	Round Storage Container	25.4 x 27.0 cm	7.6 L	WHT	12
8325	Round Storage Container	33.3 x 20.6 cm	11.4 L	WHT	6
8326	Round Storage Container	33.3 x 30.2 cm	17.0 L	WHT	6
8327	Round Storage Container	33.3 x 35.6 cm	20.8 L	WHT	6
8328	Round Storage Container with Bail	33.3 x 35.6 cm	20.8 L	WHT	6

## Lids

Product Features:

1. Double wall insulated lock is easy to use and keeps food fresh.
2. Unique way to hold, easy and stable.
3. Taggable with customized notes.
4. Three sizes available to fit up to 8 different kinds of containers.



### Round Storage Container Lids

Model	Description	Dimensions	Color	Pack
8331	Lid for 8311,8312,8321,8322	22.2 x 2.2 cm	YEL	12
8332	Lid for 8313,8314,8323,8324	26.0 x 2.5 cm	YEL,NAT	12
8333	Lid for 8315,8316,8317,8325,8326,8327	34.0 x 3.0 cm	YEL,NAT	6



# Food Preparation

## Scraper/Spoon-shaped Scrappers

**Product Features:**

1. A multipurpose tool combining spoon, scoop and scraper.
2. Body and handle are integrally molded to eliminate the possibility of coming off.
3. Seamless structure eliminates the retention of dirt and bacteria.
4. The convex design on the back of scraper prevents the contact between the blade and the worktable for reducing the possibility of food contamination.
5. Traditional flat scraper is for scraping; Spoon-shaped scraper is used to scoop, dig and wipe.
6. All the handle and body are white.
7. Found in compliance with NSF # 2 inspection standards.
8. Dishwasher safe.



Model	Description	Dimensions	Color	Pack
8511	Scraper	24.0 cm	WHT	36
8512	Scraper	34.0 cm	WHT	36
8513	Scraper	42.0 cm	WHT	36
8514	Ice Scraper	24.0 cm	WHT	36
8515	Spoon-shaped Scraper	24.0 cm	WHT	36
8516	Spoon-shaped Scraper	34.0 cm	WHT	36
8517	Spoon-shaped Scraper	42.0 cm	WHT	36

## Chopping Boards

**Product Features:**

1. An ideal tool to ensure safety in working.
2. HDPE molded structure ensures strength and durability.
3. Chopping board color recognition system is the first step to ensure food safety.
4. Red boards are used for raw meat, blue for seafood, brown for cooked meat, green for fruits and vegetables, yellow for poultry and white for dairy.
5. Stainless steel Chopping board holder is safe, clean and durable.
6. A cleaning brush, which is sold separately, can be hung on the Chopping board holder.
7. Found in compliance with NSF standards.



8522/8523

Model	Description	Dimensions	Thickness	Color	Pack
8521	Chopping Board	50.8 x 30.8 x 1.5 cm	1.5 cm	RED,YEL,BLUE,GRN,WHT,BRN	6
8522	Chopping Board Set (6 Colors)	50.8 x 30.8 x 1.5 cm	1.5 cm	N/A	1
8523	Chopping Board Holder	30.6 x 28.2 x 28.6 cm	N/A	MSILV	1
8524	Chopping Board	60.6 x 45.5 x 1.5 cm	1.5 cm	RED,YEL,BLUE,GRN,WHT,BRN	6
8525	Chopping Board	50.8 x 30.8 x 2.0 cm	2.0 cm	RED,YEL,BLUE,GRN,WHT,BRN	6

## Insulated Products

### Insulated Boxes

Product Features:

1. Suitable for preservation of food and beverages.
2. Keeps food and beverages hot or cold without electricity for 12 hours.
3. Exclusive interior resists cold, hot and corrosion.
4. Easy to carry with the comfortable handle.



8711



8712



8713



8714

Model	Description	Dimensions	Capacity	Color	Pack
8711	Insulated Box	31.5 x 21.0 x 28.0 cm	8 L	RED,BLUE	1
8712	Insulated Box	46.7 x 30.5 x 38.3 cm	25 L	RED,BLUE	1
8713	Insulated Box	54.5 x 33.5 x 38.5 cm	38 L	RED,BLUE	1
8714	Insulated Box	61.5 x 39.0 x 44.5 cm	55 L	RED,BLUE	1

### Insulated Bottles

Product Features:

1. Suitable for preservation of food and beverages.
2. Keeps food and beverages hot or cold without electricity for 12 hours.
3. Exclusive interior resists cold, hot and corrosion.
4. Easy to use with the comfortable handle.



8721

Model	Description	Dimensions	Capacity	Color	Pack
8721	Insulated Bottle	21.2 x 17.0 x 28.5 cm	2.5 L	RED,BLUE	1

## Food Storage Rack/Carts

### Product Features:

1. An effective tool for food preparation, transportation, supplying and storage.
2. Multi-purpose systems are designed to work in couple with food trays, food boxes, and food pans up to GB, European and American standards.
3. All plastic web structure ensures strength and durability.
4. Rounded edge design won't damage walls, doors and other equipment.
5. High temperature resistant plastic structure (up to 176°C) allows for directly putting the oven-hot baking tray on the rack.
6. Quiet castors design and elegant appearance allow for quick supplement of insufficient food by directly delivering food from the kitchen to the dining hall.
7. 12.7 cm non-marking casters, two of which have braking function, offer easy maneuverability.
8. Found in compliance with NSF # 2 inspection standards.
9. Please contact distributors for customization.



8621



8613



8614



Rounded edge design won't damage walls, doors and other equipment.



12.7 cm non-marking casters, two of which have braking function, offer easy maneuverability.

### 8613/8621 Food Cart    8614/8622 Food Cart    8615 Food Cart

Front loading type  
Shelf width: 33.0 cm  
Available for shipment:

Side loading type  
Shelf width: 66.4 cm  
Available for shipment:

Side loading type  
Shelf width: 65.4 cm  
Available for shipment:

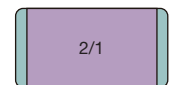
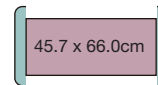

Food storage box / pan

Model	Description	Dimensions	Tray Number	Color	Pack
8613	Food Storage Rack/Cart	60.3 x 47.3 x 172.4 cm	17	OWHT,BLA	1
8614	Food Storage Rack/Cart	80.6 x 60.3 x 172.4 cm	17	OWHT,BLA	1
8615	Food Storage Rack/Cart	79.6 x 60.3 x 172.4 cm	17	OWHT,BLA	1
8621	Food Storage Rack/Cart	60.3 x 47.3 x 91.8 cm	8	OWHT,BLA	1
8622	Food Storage Rack/Cart	80.6 x 60.3 x 91.8 cm	8	OWHT,BLA	1

## Adjustable Tray&Dish Carts

### Product Features:

1. Stores 10.8 to 29.8 cm plates and bowls.
2. Totally adjustable to fit the size of plates and bowls.
3. Structural foam technology enhance resistance to the damage to tableware.
4. Resistent to rust, dent and scratch.
5. Optimized handle by the application of ergonomics to fit hands, comfortable to use.
6. 12.5 cm non-marking casters, two of which have braking function, offer easy maneuverability.
7. Rounded corner protects wall, doors and appliances.
8. Stackable for convenient storage and space saving.
9. Dust mesh included.



8651



Plate Size: Dia 24.4 to 29.8 cm  
4 Columns (60 each)  
Total Capacity: 240

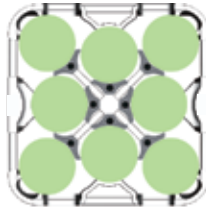
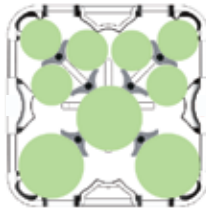

Plate Size: Dia 16.5 to 18.7 cm  
8 Columns (45 each)  
Total Capacity: 360



2 Columns: Dia 24.4 to 29.8 cm (60 each)  
4 Columns: Dia 16.5 to 18.7 cm (45 each)  
Total Capacity: 300



3 Columns: Dia 19.1 to 21.6 cm (60 each)  
6 Columns: Dia 12.1 to 13.7 cm (45 each)  
Total Capacity: 450



Stackable for convenient storage and space saving.



Four side handle is easy to operate.

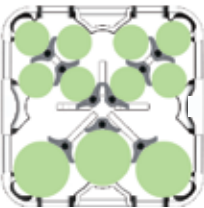

3 Columns: Dia 16.5 to 18.7 cm (45 each)  
8 Columns: Dia 10.8 to 11.7 cm (45 each)  
Total Capacity: 495

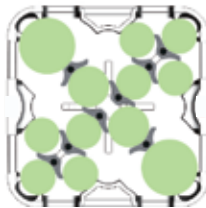

2 Columns: Dia 16.5 to 18.7 cm (45 each)  
2 Columns: Dia 12.1 to 13.7 cm (45 each)  
8 Columns: Dia 10.8 to 11.7 cm (45 each)  
Total Capacity: 540

## MICROBAN®

### Microban® Anti-bacteria Protection Technologies

Microban® anti-bacteria technologies provide full protection and resist odor and stain due to bacteria.

Model	Description	Dimensions	Color	Pack
8651	Adjustable Tray&Dish Cart	68.0 x 68.0 x 81.0 cm	DBRN,SGRAY,BLA	1
8652	Divider	11.5 x 6.5 x 59.8 cm	DBRN,SGRAY,BLA	2
8653	Cover	67.0 x 67.0 x 61.0 cm	CLR	2

## Oeasy® Platform Trucks

### Product Features:

1. Perfect for transporting heavy loads in any environment.
2. User friendly handles help to maneuver the cart and ensure the safety of operators.
3. Molded-in structure adds strength and durability, and prolongs the service life.
4. Textured surfaces for non-skid and safe transporting.
5. Grooves close to edges help prevent small items against rolling out.
6. Notches on both sides are for secure binding of items.
7. Flexible fixing clip helps to prevent accidental release of handle while allowing easy disassembly.
8. Powder coated steel handle is durable.



4411

Model	Deck Size	Dimensions	Load	Caster Type	Pack
4411	91.4 x 61.0 cm	101.9 x 61.0 x 100.6 cm	450 kg	15.0 x 5.0 cm TPR	1
4413	121.9 x 61.0 cm	132.4 x 61.0 x 105.7 cm	900 kg	20.0 x 5.0 cm TPR	1

## Hi5® Utility Carts

### Product Features:

1. Versatile, functional and a workhorse in any facility.
2. Molded shelves won't rust, dent, or chip.
3. Performs multiple duties: stocking cart, turndown cart, self-serving food kiosk, mobile beverage server.
4. Sized for smaller properties or restocking.
5. Non-marking casters minimizes noise and reduce touch-up cleaning.



4021



4010



4011



4023

Model	Deck Size	Dimensions	Load	Color	Pack
4010	Hi5® Utility Cart, 2-shelf Unit	85.4 x 47.3 x 96.0 cm	60 kg	OWHT,BLA, PLAT,GRAY	1
4011	Hi5® Utility Cart, Open Sided	85.4 x 47.3 x 96.0 cm	90 kg	OWHT,BLA, PLAT,GRAY	1
4021	Hi5® Utility Cart, Open Sided	103.2 x 50.8 x 96.0 cm	135 kg	OWHT,BLA,GRAY	1
4023	Hi5® Utility Cart, with Enclosed End Panels on 3 Sides	103.2 x 50.8 x 96.0 cm	135 kg	OWHT,BLA	1

## Bitbar® Utility Carts

### Product Features:

1. Innovative design for easily transporting any items.
2. Sturdy structural foam construction won't rust, dent, chip, or peel.
3. Molded-in storage compartments and cup holder are available for storage of small items and tools.
4. User friendly handles provide comfortable and easy maneuverability.
5. Integrated molded grooves for inserting steel tube or reel to organize metal coils or other scroll-like items.



4041

Model	Description	Dimensions	Load	Color	Caster Type	Pack
4041	Bitbar® 2-shelf Utility Cart	115.0 x 64.1 x 98.7 cm	227 kg	BLA,BEIG	12.5 cm TPR	1
4044	Bitbar® 2-shelf Utility Cart	97.8 x 43.5 x 98.7 cm	227 kg	BLA,BEIG	12.5 cm TPR	1

## Bitbar® Flat-shelf Carts

### Product Features:

1. Innovative design for easily transporting any items.
2. Sturdy structural foam construction won't rust, dent, chip, or peel.
3. Molded-in storage compartments and cup holder are available for storage of small items and tools.
4. User friendly handles provide comfortable and easy maneuverability.
5. Integrated molded grooves for inserting steel tube or reel to organize metal coils or other scroll-like items.



4045

Model	Description	Dimensions	Load	Color	Caster Type	Pack
4045	Bitbar® 2-shelf Utility Cart Flat Shelf	97.8 x 63.5 x 96.8 cm	227 kg	BLA,BEIG	12.5 cm TPR	1

## Utility Trolleys

### Product Features:

1. Efficiently transports large bulky loads, and then folds flat for easy storage.
2. Sturdy structural foam deck won't rust, dent, chip, or peel.
3. Non-skid platform surface helps prevent load shifting.
4. Three-position handle lets users push, pull or fold flat for use as a dolly.
5. Casters are non marking.



4482

Three different positions of the handle, provide greater flexibility, and convenience store.

Model	Description	Dimensions	Load	Color	Pack
4481	Utility Trolley, Utility Duty with 7.5 cm Casters	82.6 x 52.1 cm	110 kg	BLA	1
4482	Utility Trolley, Standard Duty with 12.5 cm Casters	82.6 x 52.1 cm	230 kg	BLA	1

## Glass Rack Trolleys

### Product Features:

1. Fits for carry cup racks.
2. Reduces working, and promotes efficiency.
3. Plastic reticulation construction won't dent, chip, rust, sturdy and durable.
4. Non-marking swivel casters ensure easy maneuverability.
5. Concave design preserves water left by glasses.



4484



4485

Model	Description	Dimensions	Load	Color	Pack
4484	Glass Rack Dolly	52.5 x 52.5 x 20.0 cm	160 kg	PLAT	1
4485	Glass Rack Trolley	64.0 x 52.5 x 94.0 cm	160 kg	PLAT	1

## Catering Disks

### Product Features:

1. Adds to strength and durability.
2. Bent handle adds to easy operation and strength.
3. Texturized surface prevents slippery.
4. Stackable for easy storage.

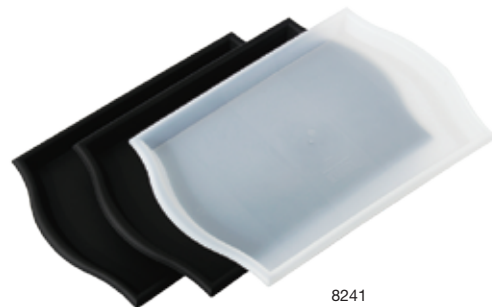

8241

Model	Description	Dimensions	Color	Pack
8241	Catering Disk	40.0 x 30.5 cm	BLA,STRAN	12

## GRP Non-slip Trays

### Product Features:

1. GRP construction ensures strength, durability, resistance to impact and chemical corrosion.
2. Non-slip surface structure prevents items falling off.
3. Steel and aluminum reinforced ring adds to strength and rigidity and prevents crushing and deformation.
4. Designed with a stacking boss to allow air circulation, facilitate pallet drying and offer easy placing.
5. Found in compliance with relevant NSF inspection standards.



8251/8252/8253/8254

8255/8256/8257/8258

Model	Description	Dimensions	Color	Pack
8250	Round GRP Non-slip Tray	Dia 23.0 cm	BRN	12
8251	Round GRP Non-slip Tray	Dia 27.5 cm	BRN	12
8252	Round GRP Non-slip Tray	Dia 35.5 cm	BRN	12
8253	Round GRP Non-slip Tray	Dia 40.6 cm	BRN	12
8254	Round GRP Non-slip Tray	Dia 45.0 cm	BRN	12
8255	Rectangular GRP Non-slip Tray	35.0 x 25.5 cm	BRN	12
8256	Rectangular GRP Non-slip Tray	40.5 x 30.5 cm	BRN	12
8257	Rectangular GRP Non-slip Tray	45.5 x 36.5 cm	BRN	12
8258	Rectangular GRP Non-slip Tray	51.0 x 38.0 cm	BRN	12
8259	Rectangular GRP Non-slip Tray	56.0 x 40.5 cm	BRN	12
8260	Rectangular GRP Non-slip Tray	65.0 x 45.0 cm	BRN	12

## Tote Boxes

### Tote Boxes

#### Product Features:

1. Reinforced handles, bottom and ribs for added strength and durability.
2. Rounded corners for easy cleaning.
3. Commercial dishwasher safe.



Model	Description	Dimensions	Capacity	Color	Pack
8211	Bus/Utility Box	50.8 x 38.1 x 12.7 cm	17 L	WHT,GRAY	12
8212	Bus/Utility Box	50.8 x 38.1 x 17.8 cm	23 L	WHT,GRAY	12
8216	Lid for 8211/8212	51.1 x 38.7 x 1.5 cm		WHT,GRAY	12
8220	Bus/Utility Box	54.6 x 43.5 x 12.7 cm	23 L	GRAY,BRN	6
8221	Bus/Utility Box	54.6 x 43.5 x 17.8 cm	29 L	GRAY,BRN	6
8222	Divided Bus/Utility Box	54.6 x 43.5 x 18.2 cm	23 L	GRAY,BRN	6
8226	Lid for 8220/8221/8222	54.8 x 44.1 x 1.7 cm		GRAY,BRN	6



## Cutlery Bins

Product Features:

1. Made of durable commercial grade plastics plus special resin.
2. Ribbed design for added strength and durability.
3. Ideal for storage of dishware or condiment packets.



8231

Model	Description	Dimensions	Color	Pack
8231	Cutlery Bin, 4 Compartments	54.0 x 29.2 x 9.5 cm	GRAY	12

## Condiment Dispensers

Product Features:

1. Suitable for storing spices, food ingredients etc., convenient and healthy.
2. Will not be scratched due to the texture processing surface of the transparent cover.
3. The design of protruding transparent cover edge is easy to open.
4. Smooth surface, easy to clean.



8441



8443

Model	Description	Dimensions	Color	Pack
8441	Condiment Dispenser with Three 0.9 L Inserts	49.8 x 15.9 x 9.5 cm	BLA	1
8442	Condiment Dispenser with Four 0.7 L Inserts	49.8 x 15.9 x 9.5 cm	BLA	1
8443	Condiment Dispenser with Six 0.5 L Inserts	49.8 x 15.9 x 9.5 cm	BLA	1

## Pitchers

Product Features:

1. Don't drop at the border.
2. Lighter than glass pot, economical and practical.
3. Complied with ergonomic handle, comfortable and easy to use.
4. Found in compliance with NSF # 2 inspection standards.



8261



8262



8263

Model	Description	Dimensions	Capacity	Color	Pack
8261	Pitcher	11.0 x 17.5 cm	0.9 L	CLR	6
8262	Pitcher	12.5 x 20.0 cm	1.4 L	CLR	6
8263	Pitcher	13.0 x 20.0 cm	1.8 L	CLR	6
8264	Pitcher	13.6 x 22.0 cm	2.1 L	CLR	6



## Youth Seats

### Kid&Cool® Microban® Youth Seats

**Product Features:**

1. Designed with safety and cleanliness in mind for your youngest patron.
2. Found in compliance with ASTM F404 and TUV standards.
3. Modern appearances plus Microban® anti-bacteria technologies allow easier cleaning than wooden seats.
4. Microban® anti-bacteria technologies provide full protection and resist odor and stain due to bacteria.
5. Stackable for easy storage.



Convenient and safe handles allow moving seats with only one hand.

T-shape safety belt allows one handed button release.

Molded-in T-bar ensures safety of children.

Durable plastic constructions for easy cleaning.

Optional casters are available.



8011

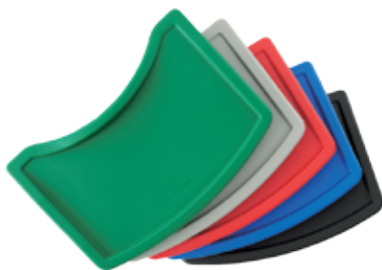

8013



## MICROBAN®

### Microban® Anti-bacteria Protection Technologies

1. Microban® anti-bacteria technologies provide full protection and resist odor and stain due to bacteria.
2. Microban® anti-bacteria ingredients have been added to the youth seat during its production for permanent protection.

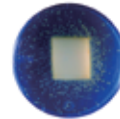

Plastic sample without Microban® anti-bacteria ingredients.

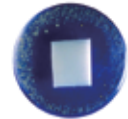

Plastic sample with Microban® anti-bacteria ingredients.

Model	Description	Dimensions	Color	Pack
8011	Kid&Cool® Microban® Youth Seat without Wheels	63.6 x 58.3 x 76.8 cm	BLA,PLAT,GRN,BRN	1
8012	Kid&Cool® Microban® Youth Seat with Wheels	63.6 x 58.3 x 77.3 cm	BLA,PLAT,GRN,BRN	1
8013	Tray for 8011/8012/8014	42.4 x 30.0 x 5.5 cm	GRN,BLUE,PLAT,RED,BRN	1
8014	Kid&Cool® Microban® Youth Seat, RTA (Ready to Assemble) no Wheels	63.6 x 58.3 x 76.8 cm	BLA,PLAT,GRN,BRN,BLUE	1
8015	Caster Kit	N/A	N/A	1

Microban® is the registered owner of Microban® trademark, and reserves all the rights. Microban® anti-bacteria protection doesn't prevent the infection of diseases and is not a substitute for routine cleaning.

## Cleaning tools

### Floor Sweeps

**Product Features:**

1. Designed to clean a variety of surfaces.
2. Plastic body, non-absorbent, and easy to maintain cleanliness.
3. PET bristles are strong, durable, and free of grease or water stains.
4. Materials are up to FDA requirements.
5. Two handle holes on either side of block for even wear.



Model	Description	Dimensions	Color	Pack
6695	45.0 cm Floor Sweep, PET Fill	45.0 cm	RED,YEL,BLUE,GRN,WHT	12
6696	61.0 cm Floor Sweep, PET Fill	61.0 cm	RED,YEL,BLUE,GRN,WHT	12

### Counter Brushes

**Product Features:**

1. Handle of comfortable hand feeling offers quick and easy cleaning.
2. PET bristles are strong, durable, free of grease or water stains.
3. Materials are up to FDA requirements.
4. The handle has hang-up hole for easy storage.



Model	Description	Dimensions	Color	Pack
6705	Counter Brush, PET Fill	28.5 cm	RED,YEL,BLUE,GRN,WHT	12
6706	Counter Brush, PET Fill	38.5 cm	RED,YEL,BLUE,GRN,WHT	12

### Multi-purpose Brushes

**Product Features:**

1. Versatile, suitable for any catering industry.
2. PET bristles are strong, durable, free of grease or water stains.
3. Materials are up to FDA requirements.
4. The handle has hang-up hole for easy storage.



Model	Description	Dimensions	Color	Pack
6714	Short Handle Multi-purpose Cleaning Brush, PET Fill	24.0 cm	RED,YEL,BLUE,GRN,WHT	12
6724	Long Handle Multi-purpose Cleaning Brush, PET Fill	52.0 cm	RED,YEL,BLUE,GRN,WHT	12

## Cleaning Brushes

**Product Features:**

1. Versatile, suitable for any catering industries.
2. PET bristles are strong, durable, free of grease or water stains.
3. For cleaning crevices and corners.
4. Plastic handles of comfortable hand feeling resist splitting or breaking.



Model	Description	Dimensions	Color	Pack
6757	Cleaning Brush, PET Fill	12.7 cm	RED,YEL,BLUE,GRN,WHT	12
6758	Cleaning Brush, PET Fill	15.7 cm	RED,YEL,BLUE,GRN,WHT	12
6759	Cleaning Brush, PET Fill	15.7 cm	RED,YEL,BLUE,GRN,WHT	12
6760	Cleaning Brush, PET Fill	21.0 cm	RED,YEL,BLUE,GRN,WHT	12

## Chopping Board Cleaning Brushes

**Product Features:**

1. User friendly handles.
2. PET bristles are strong, durable, resist grease or water stains.
3. Materials are up to FDA requirements.
4. Dishwasher safe.



Model	Description	Dimensions	Color	Pack
6725	Chopping Board Cleaning Brush, PET Fill	15.0 x 6.4 cm	RED,YEL,BLUE,GRN,WHT,BRN	12
6726	Chopping Board Cleaning Brush, PET Fill	15.0 x 6.4 cm	RED,YEL,BLUE,GRN,WHT,BRN	12

## Angle Brooms

**Product Features:**

1. The block has two handle holes (one straight hole and one angle hole) for two different cleaning purposes.
2. The straight hole for general purpose cleaning. The angle hole fits for cleaning of corners and wall-edges.
3. The durable PP bristles resist wearing or breaking.



Model	Description	Dimensions	Color	Pack
6623	Angle Brooms	32.0 cm	RED,YEL,BLUE,GRN,WHT	12

## Vegetable Cleaning Brushes

### Product Features:

1. 6611 fits for cleaning of white potatoes and red potatoes.
2. 5691 has round enclosed structure, suitable for all-dimensional washing of vegetables.
3. 5692 has oval enclosed structure, suitable for various cleaning in the kitchen.
4. Plastic handle of comfortable hand feeling is easy to use.
5. Materials up to FDA requirements.
6. The handle has hang-up hole for easy storage.



6611

5691

Model	Description	Dimensions	Color	Pack
6611	Potato Cleaning Brush	12.0 x 5.1 x 4.0 cm	WHT	12
5691	Round Vegetable Cleaning Brush	24.5 cm	WHT	12
5692	Oval Multipurpose Cleaning Brush	22.2 cm	WHT	12

## Bottle Cleaning Brushes

### Product Features:

1. Designed to clean the neck and other hard-to-reach part of bottles, jars, kettles and cups.
2. Plastic handle of comfortable hand feeling is easy to use.
3. Materials are up to FDA requirements.
4. The handle has hang-up hole for easy storage.



5701

Model	Description	Dimensions	Color	Pack
5701	Bottle Cleaning Brush	38.0 cm	WHT	12
5702	Bottle Cleaning Brush	65.0 cm	WHT	12

## Pipe Cleaning Brushes

### Product Features:

1. Designed to clean nozzle of various containers and opening of funnel.
2. Nylon bristles.
3. Materials are up to FDA requirements.

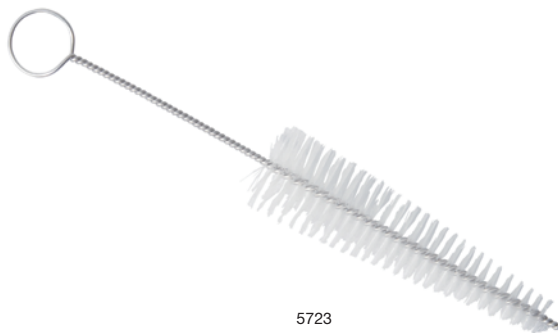

5723

Model	Description	Dimensions	Color	Pack
5721	0.6 cm Pipe Cleaning Brush	16.5 cm	WHT	12
5722	1.0 cm Pipe Cleaning Brush	20.3 cm	WHT	12
5723	1.9-3.8 cm Pipe Cleaning Brush	25.4 cm	WHT	12
5724	1.3-2.5 cm Pipe Cleaning Brush	30.5 cm	WHT	12

## High-temperature Cleaning Brushes

**Product Features:**

1. Designed to clean high-temperature equipment.
2. High-temperature resistant bristles can resist high temperature up to 260 degrees Celsius.
3. Allows for cleaning when the equipment is still hot so as to save time.
4. Holes on the tailend of handle are available for hanging and storage.
5. 5731 fits for cleaning in tight spaces.
6. 5732 and 5733 have L-shaped end for quick cleaning of coiled equipment.
7. 5734 has loop-end, fits for cleaning the bottom of devices.

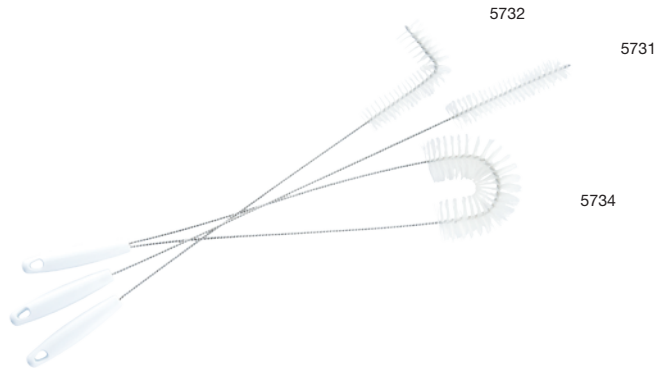

Model	Description	Dimensions	Color	Pack
5731	3.5 cm High Temperature Cleaning Brush	71.0 cm	WHT	12
5732	2.2 cm L-shaped High-temperature Cleaning Brush	54.0 cm	WHT	12
5733	5.0 cm L-shaped High-temperature Cleaning Brush	58.0 cm	WHT	12
5734	5.0 cm Ring-shaped High-temperature Cleaning Brush	61.0 cm	WHT	6

## Coffee Machine Cleaning Brushes

**Product Features:**

1. Designed to clean coffee machine, coffee glass bottle.
2. Semi-circular structure, suitable for cleaning internal surface of coffee machine.
3. Holes on the tailend of handle are available for hanging and storage.

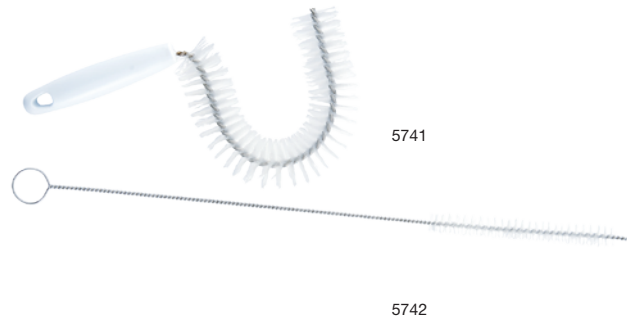

Model	Description	Dimensions	Color	Pack
5741	3.8 cm Semicircular Coffee Machine Cleaning Brush	25.4 cm	WHT	12
5742	1.6 cm Coffee Machine Cleaning Brush	63.5 cm	WHT	12

## Glass Brushes

**Product Features:**

1. Designed for cleaning glasses.
2. Plastic construction help prevent glasses from being chipped or broken.
3. Molded plastic base with positive-suction provide a tight grip in sinks and on countertops.



Model	Description	Dimensions	Color	Pack
6727	Three Heads Glass Brush	35.0 x 10.5 x 20.0 cm	BLA	6
6728	Two Heads Glass Brush	20.0 x 9.0 x 20.0 cm	BLA	6
6729	Standard Glass Brush	Dia 7.5 x 19.5 cm	BLA	12

## Cleaning Tool Holders

Product Features:

1. Helps increase productivity and efficiency through better tool storage and access.
2. S-hooks hold 1.6 cm to 3.2 cm handle diameters.
3. Special hooks afford easy accessibility.
4. The clip is used for hold the record books.

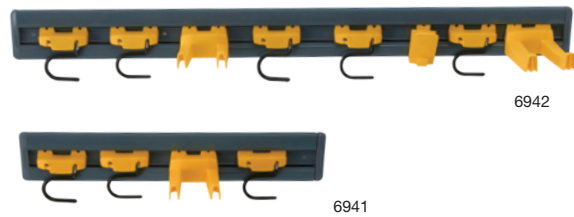

Model	Description	Dimensions	Color	Pack
6941	Closet Organizer/Tool Holder Kit	45.7 x 8.3 x 10.8 cm	RED,YEL,BLUE,GRN	6
6942	Closet Organizer/Tool Holder Kit	86.4 x 8.3 x 10.8 cm	RED,YEL,BLUE,GRN	4

## Professional Plastic Squeegees

Product Features:

1. Pre-treated polypropylene resists corrosion.
2. Twin black porous rubber blades.
3. For removing liquids, moderate dirt.
4. Rubber resists oils, greases and most chemicals.
5. Fits 6351 broom handle which is sold separately.

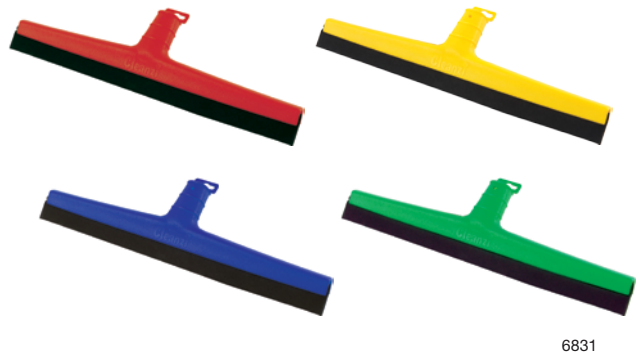

Model	Description	Dimensions	Color	Pack
6831	Plastic Professional Squeegee with Black Dual Moss Rubber	45.7 x 5.8 x 8.9 cm	RED,YEL,BLUE,GRN	10

## U-RAG® Superfine Fiber Cloths

Product Features:

1. Superfine fiber cloth offers optimized cleaning performance.
2. Rinsable and reusable, resist up to 40 times of washing.
3. Bleach cleaning safe.
4. 30% higher decontamination capabilities than cotton rag.
5. Removes more than 99.9% of the bacteria and dirt.
6. Reduces the use of chemical cleansers.
7. Extends service life, reduces the use of paper towels.



6481/6482/6483/6484

Model	Description	Dimensions	Color	Pack
6481	U-RAG® Superfine Fiber Cloth	48.3 x 40.6 cm	RED	144
6482	U-RAG® Superfine Fiber Cloth	48.3 x 40.6 cm	YEL	144
6483	U-RAG® Superfine Fiber Cloth	48.3 x 40.6 cm	BLUE	144
6484	U-RAG® Superfine Fiber Cloth	48.3 x 40.6 cm	GRN	144



### Safety Signs

Floor Safety Signs .....	137
Stable Safety Signs .....	137
Hanging Safety Signs .....	138
Site Safety Hanging Signs .....	138

### Safety Cones and Accessories

Safety Cones and Accessories .....	138
Pop-up Safety Cones .....	139
Folding Safety Cones .....	139



# Safety Signs

## Floor Safety Signs

**Product Features:**

1. Lightweight and versatile; makes a heavy statement about safety.
2. Folding design for convenient storage or minimized space.
3. Built-in hook for hanging heavy item to add stability.
4. Custom imprint for various sites.
5. Allows for hanging on Cleaning Cart (5011) or All-in-one Bucket (5211).
6. Custom print available by contacting your local dealer.



Model	Description	Dimensions	Color	Pack
7114	Floor Safety Sign with "Caution Wet Floor" Imprint	66.0 x 27.9 x 30.5 cm	YEL	6
7161	Floor Safety Sign with "Repair in Progress" Imprint	66.0 x 27.9 x 30.5 cm	YEL	6
7162	Floor Safety Sign with "Cleaning in Progress" Imprint	66.0 x 27.9 x 30.5 cm	YEL	6



7114

## Stable Safety Signs

**Product Features:**

1. Unique "No-tip" design and bold graphics quickly capture pedestrian's attention.
2. Designed for convenient storage, transport on Cleaning Cart (5011) or Rim Caddy (1821).
3. Large warning triangle with bold graphics.
4. Only 3.8 cm thick when stored.
5. Self-opening feet give sign large, stable base.
6. Low center of gravity helps prevent tipping when bumped, kicked or wind blown.
7. Custom printing, if necessary, please contact the local dealer.



Model	Description	Dimensions	Color	Pack
7133	Stable Safety Sign with "Caution Wet Floor" Imprint	Open: 66.0 x 33.0 x 33.6 cm Closed: 82.0 x 33.0x 3.8 cm	YEL	6



7133

## Hanging Safety Signs

**Product Features:**

1. Flexible locking hanger keeps sign in place.
2. Two-sided fluorescent yellow design.



Model	Description	Dimensions	Color	Pack
7142	Hanging Safety Sign with "Caution Wet Floor" Imprint	49.5 x 11.1 cm	YEL	6



7142

## Site Safety Hanging Signs

### Product Features:

1. Twisting action secures pole in doorways up to 127 cm wide to prevent entry.
2. Soft, pliable sign rolls up on pole for easy storage.



7152

Model	Description	Dimensions	Color	Pack
7152	Site Safety Hanging Sign with "Closed for Cleaning" Imprint	Closed: 33.0 x 63.5 x 2.5 cm Open: 33.0 x 127.0 x 2.5 cm	YEL	6

## Safety Cones and Accessories

### Safety Cones

#### Product Features:

1. Highly visible bright fluorescent yellow.
2. Versatile top design accommodates barricade belt, flashing light, lock-in sign holder.
3. A slot on the side designed for use with barrier chain.
4. Four sided shape allows for efficient stacking.
5. Imprinting on four sides allow alert function from every directions.
6. Custom messages to be printed for applications in different environment.
7. 7323 assort with 1812 for easy transit.
8. 7323 assort with 7521 for enhance stability.



Model	Description	Dimensions	Color	Pack
7313	Safety Cone with "Caution, Wet Floor" Imprint	26.7 x 26.7 x 65.4 cm	YEL	6
7323	Safety Cone with "Caution, Wet Floor" Imprint	31.1 x 31.1 x 91.4 cm	YEL	5
1812	THOR® Square Dolly	43.8 x 15.9 cm	BLA	2
7121	Safety Cone Signs	29.6 x 26.2 x 5.5 cm	RED	5
7511	Barrier Chain	2.2 x 2.2 x 610 cm	YEL	4
7521	Weight Ring-Single for 7321/7322	31.8 x 31.8 x 8.0 cm	BLA	1



7323

7521

1812

7313/7121

7511

## Pop-up Safety Cones

Product Features:

1. Collapsible, automatically deployed cone.
2. Wall-mounted, shatter proof, storage tube allows for easy and compact storing.
3. Durable material with stands abuse.
4. Storage tube mounting hardware includes tape and screws.



Model	Description	Dimensions	Color	Pack
7333	Pop-Up Safety Cone, 50cm with "Caution, Wet Floor" Imprint	Dia 53.3 x 50.8 cm Shell: 7.4 x 6.0 x 57.0 cm	YEL	12
7334	Pop-Up Safety Cone, 76cm with "Caution, Wet Floor" Imprint	Dia 53.3 x 76.2 cm Shell: 7.4 x 6.0 x 82.2 cm	YEL	12



7333

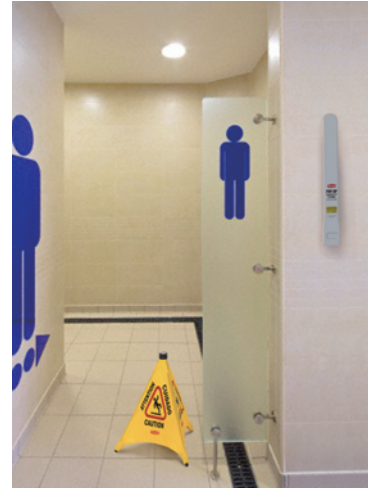

## Folding Safety Cones

Product Features:

1. Storage box can be installed in the wall, flat for space.
2. Folded easily and space-saving.
3. Can be hung on the handle of Bucket Wringer (5226) with the compatible ring.
4. Made of spring steel and cleanable fabric.
5. Area is 51 x 46 cm when opened; only 22.8 cm diameter when folded.



Model	Description	Dimensions	Color	Pack
7342	Folding Safety Cone with "Caution, Wet Floor" Imprint	Open: 50.8 x 46.6 x 33.0 cm Close: 20.3 x 20.3 x 3.8 cm Shell: 20.3 x 22.2 x 4.4 cm	YEL	12



7342



# PRODUCT INDEX

No.	Product Name	Pack	Color	Order Code	Color	Order Code	Page
1009	THOR® Round Container	6	GRAY	610098881	GRN	610098884	8
			WHT	610098882	RED	610098885	
			YEL	610098883	BLUE	610098886	
1010	THOR® Round Container	6	GRAY	610108881	GRN	610108884	8
			WHT	610108882	RED	610108885	
			YEL	610108883	BLUE	610108886	
1011	THOR® Round Container	6	GRAY	610118881	GRN	610118884	8
			WHT	610118882	RED	610118886	
			YEL	610118883	BLUE	610118887	
1012	THOR® Round Container	6	GRAY	610128881	RED	610128885	8
			WHT	610128882	BLUE	610128886	
			YEL	610128883	BLA	610128887	
			GRN	610128884	BRN	61012888A	
1013	THOR® Round Container	6	GRAY	610138881	RED	610138885	8
			WHT	610138882	BLUE	610138886	
			YEL	610138883	BLA	610138887	
			GRN	610138884	BRN	610138888	
1014	THOR® Round Container	4	GRAY	610148881	RED	610148885	8, 33, 41
			WHT	610148882	BLUE	610148886	
			YEL	610148883	BLA	610148887	
			GRN	610148884			
1015	THOR® Round Container	3	GRAY	610158881	RED	610158885	8
			WHT	610158882	BLA	610158886	
			YEL	610158883	BLUE	610158887	
			GRN	610158884			
1016	THOR® Round Container	6	BLUE	610168881			16
1017	THOR® Round Container	6	BLUE	610178881			16
1018	THOR® Round Container	4	BLUE	610188881			16
1019	Round Case, with a Top	6	YEL	610198881			19
1020	Round Case, with a Top	6	YEL	610208881			19
1021	THOR® Rollout Container	2	GRAY	610218881	BLUE	610218883	10
			YEL	610218882	RED	610218884	
			GRN	610218885			
1022	THOR® Rollout Recycling Trash Bin with Cover	2	BLUE	610228881			18
1025	THOR® Rollout Container	1	GRAY	610258881			10
1026	Rollout Recycling Bin, Rotomolded	1	BLUE	610268881			18
1211	Svelte® Slim Rectangle Container	4	GRAY	612118881	BLUE	612118883	11, 38
			GRN	612118882	BEIG	612118884	
			BRN	612118885	BLA	612118886	
1212	Svelte® Slim Rectangle Recycling Container	4	BLUE	612128881			17
1213	Svelte® Slim Rectangle Container	4	BEIG	612138881	BLUE	612138884	11, 38
			BRN	612138882	GRN	612138885	
			GRAY	612138883	BLA	612138886	
1214	Svelte® Slim Rectangle Recycling Container	4	BLUE	612148881	GRN	612148882	17
1215	Svelte® Slim Rectangle Container	4	GRAY	612158881	BEIG	612158884	11, 39
			BLUE	612158882	BRN	612158885	
			GRN	612158883			
1223	Half-round Container	4	BEIG	612238881	GRAY	612238882	13
1224	Half-round Recycling Container	6	BLUE	612248881			17
1231	Square Container	4	GRAY	612318881	RED	612318883	10
			WHT	612318882			
1233	Square Container	4	GRAY	612338881	WHT	612338882	10
1234	Square Recycling Container	6	BLUE	612348881			16
1235	Square Case, with a Top	4	YEL	612358881			19
1236	Square Case, with a Top	12	YEL	612368881			19
1241	Side Bin Recycling Center	12	GRAY	612418881	GRN	612418883	13, 19
			BLA	612418882	BLUE	612418884	
			BLA	612428881	BEIG	612428883	
1242	Wastebasket, Small	12	GRAY	612428882			13
			BLA	612438881	BLUE	612438884	
1243	Wastebasket, Medium	12	BLA	612438882	GRN	612438885	13
			GRAY	612438883			
			BEIG	612438884			
1244	Wastebasket, Large	12	BLA	612448881	BLUE	612448884	13
			GRAY	612448882	GRN	612448885	
			BEIG	612448883			
1245	Wastebasket, Large	12	BLA	612458881	BLUE	612458884	13
			GRAY	612458882	GRN	612458886	
			BEIG	612458883			
1246	Deskside Recycling Container, Small	12	BLUE	612468881	GRN	612468882	19
1247	Deskside Recycling Container, Medium	12	BLUE	612478881	GRN	612478882	19
1248	Deskside Recycling Container, Large	12	BLUE	612488881			19
1249	Deskside Recycling Container, Large	1	BLUE	612498881			19
1252	Step-on Container	1	WHT	612528881	BEIG	612528883	14
			RED	612528882			
1253	Step-on Container	1	WHT	612538881	BEIG	612538883	14
			RED	612538882			
1254	Step-on Container	1	WHT	612548881	BEIG	612548883	14
			RED	612548882			
1255	Step-on Container	1	WHT	612558881	BEIG	612558883	14
			RED	612558882			
1256	Step-on Container	1	YEL	612568881			19
1257	Step-on Container	1	YEL	612578881			19
1258	Step-on Container	1	YEL	612588881			19
1259	Step-on Container	6	YEL	612598881			19
1261	Unfire® Fire-resistant Wastebasket	6	BEIG	612618881			15
1262	Unfire® Fire-resistant Wastebasket	6	GRAY	612628881	BEIG	612628883	15
			BLA	612628882			
1263	Unfire® Fire-resistant Wastebasket	4	GRAY	612638881	BEIG	612638883	15
			BLA	612638882			
1264	Unfire® Fire-resistant Wastebasket	4	BEIG	612648881			15

# PRODUCT INDEX

No.	Product Name	Pack	Color	Order Code	Color	Order Code	Page
1271	Square Container	4	GRAY BLA	612718881 612718882	BRN BEIG	612718883 612718884	13
1281	Square Container	4	GRAY BLA	612818881 612818882	BRN BEIG	612818883 612818884	13
1282	Square Container	4	GRAY	612828881	BEIG	612828882	13
1283	Square Container	4	GRAY	612838881	BEIG	616838882	13
1291	Round Wastebasket	6	MSILV	612918881	BLA	612918882	15
1292	Square Wastebasket	3	MSILV	612928881			15
1293	Rectangular Wastebasket	3	BLA	612938881			15
1412	Rigid Liner for 1252	2	GRAY	614128881			14
1413	Rigid Liner for 1253	2	GRAY	614138881			14
1414	Rigid Liner for 1254	4	GRAY	614148881			14
1415	Rigid Liner for 1255	4	GRAY	614158881			14
1609	THOR® Lid for 1009	6	GRAY WHT YEL	616098881 616098882 616098883	GRN RED BLUE	616098884 616098885 616098886	9
1610	THOR® Lid for 1010	6	GRAY WHT YEL	616108881 616108882 616108883	GRN RED BLUE	616108884 616108885 616088886	9
1611	THOR® Lid for 1011	6	GRAY RED YEL	616118881 616118882 616118883	GRN WHT BLUE	616118884 616118885 616118886	9
1612	THOR® Lid for 1012	6	GRAY WHT YEL BLUE	616128881 616128882 616128883 616128884	GRN RED BLA BRN	616128885 616128886 616128887 616128888	9
1613	THOR® Lid for 1013	6	GRAY WHT BLA RED	616138881 616138882 616138883 616138887	YEL GRN BLUE BRN	616138884 616138885 616138886 616138888	9
1614	THOR® Lid for 1014	4	GRAY WHT YEL RED	616148881 616148882 616148883 616148887	GRN BLA BLUE	616148884 616148885 616148886	9
1615	THOR® Lid for 1015	3	GRAY	616158881			9
1623	THOR® Funnel Top for 1013	4	GRAY BRN	616238881 616238883	BLUE	616238882	9, 16
1633	THOR® Lid for 1013	1	GRAY	616338881	RED	616338882	9
1634	THOR® Round Top with an ashtray for 1013	1	GRAY	616348881	RED	616348882	9
1635	THOR® Bottle and Can Recycling Top for 1013	6	BLUE	616358881	GRN	616358882	9, 16
1636	THOR® Paper Recycling Top for 1013	6	BLUE	616368881	GRN	616368882	9, 16
1637	THOR® Single Stream Recycling Top for 1013	6	BLUE	616378881	GRN	616378882	9, 16
1641	Bottle and Can Recycling Top	4	BLUE RED	616418881 616418883	GRN	616418882	11, 17
1642	Paper Recycling Top	4	BLUE	616428881	RED	616428882	11, 17
1643	Handle Top	4	LGRAY	616438881			11
1644	Swing Lid	4	GRAY BLA	616448881 616448882	BLUE BEIG	616448883 616448884	11, 17
1645	Connect Valve Style Lid	4	BLA	616458881			11, 17, 38
1646	Single Stream Recycling Top	4	GRN	616468881			11,17
1653	Half-round Top for 1223	4	BLA GRAY	616538881 616538882	BEIG	616538883	13
1661	THOR® Lid for 1231	6	RED GRAY	616618881 616618882	WHT	616618883	10
1663	THOR® Lid for 1233	4	BLA	616638881	WHT	616638882	10
1672	Hand-free Top for 1242	6	BLA GRAY	616728881 616728883	BEIG	616728882	13
1673	Hand-free Top for 1243	6	BLA GRAY	616738881 616738883	BEIG	616738882	13
1674	Hand-free Top for 1244	6	BLA GRAY	616748881 616748883	BEIG	616748882	13
1681	Square Top for 1271	4	GRAY BLA	616818881 616818882	BEIG	616818883	13
1682	Bottle/Tin Recycling Top for 1271	4	BLUE RED	616828881 616828883	GRN	616828882	13
1683	Paper Recycling Top for 1271	4	BLA	616838881	GRN	616838882	13
1811	THOR® Dolly for 1012/1013/1014/1015	2	BLA	618118881			9, 16, 32, 33, 41
1812	THOR® Square Dolly for 1233	2	BLA	618128881			16, 32, 138
1813	THOR® Quiet Dolly for 1012/1013/1014/1015	2	BLA	618138881			9, 16, 32
1814	Svelte® Rectangular Dolly, for 1211/1213	2	BLA	618148881			12, 32
1815	Svelte® Double-compartment Rectangular Dolly, for 1211/1213	1	BLA	618158881			12, 32
1816	Svelte® Tri-compartment Rectangular Dolly, for 1211/1213	1	BLA	618168881			12, 32
1817	Svelte® Four-compartment Rectangular Dolly, for 1211/1213	1	BLA	618178881			12, 32
1818	THOR® Drum Dolly	1	YEL	618188881			9, 16, 32
1819	THOR® Universal Dru Dolly	2	BLA	618198881			9
1821	THOR® Rim Caddy for 1014	1	BLA	618218881			31, 41
1822	Signboard Hook	6	BLA	618228881			31, 41
1823	Carry Caddy	4	YEL	618238881			31, 41
1831	THOR® Caddy Bag for 1013/1014	6	CLR	618318881			31, 41
1910	Polyliner Bag for 1241/1243	1000	CLR	619108881			33
1911	Polyliner Bag for 1244/1245	500	CLR	619118881			33
1912	Polyliner Bag for 1252/1253	300	CLR	619128881			33
1913	Polyliner Bag for 1223	300	CLR	619138881			33
1914	Polyliner Bag for 1012	300	CLR	619148881			33
1915	Polyliner Bag for 1013	200	CLR	619158881			33
1916	Polyliner Bag for 1014	300	CLR	619168881			33
1917	Polyliner Bag for 1213/1254/1255	100	GRAY	619178881			33
1918	Polyliner Bag for 1015/1233	100	GRAY	619188881			33
1919	Polyliner Bag for 1021	10		619198881			33
1940	"Recyclable" Label	10		619408881			12, 32
1941	"Soil" Label	10		619418881			12, 32
1942	"Building Materials" Label	10		619428881			12, 32

# PRODUCT INDEX

No.	Product Name	Pack	Color	Order Code	Color	Order Code	Page
1943	"Garden Waste" Label	10		619438881			12,32
1944	"Food Waste" Label	10		619448881			12,32
1945	"Paint" Label	10		619458881			12,32
1946	"Household and Garden Chemicals" Label	10		619468881			12,32
1947	"Mixed paper and card" Label	10		619478881			12,32
1948	"Plastics" Label	10		619488881			12,32
1949	"Mixed Textiles and Clothes" Label	10		619498881			12,32
1950	"Mixed Glass" Label	10		619508881			12,32
1951	"Metal" Label	10		619518881			12,32
1952	"Batteries" Label	10		619328881			12,32
2011	Rockface® Container with an Ashtray Top, and 1281 Liner	1	BRN	620118881	LBRN	620118882	22
2012	Rockface® Container with a Funnel-top, and 1281 Liner	1	BRN	620128881	LBRN	620128882	22
2021	Rockface® Container with an Ashtray top, and 1282 Liner	1	BRN	620218881	BLA	620218883	22
			LBRN	620218882			
2022	Rockface® Container with a Funnel-top, and 1282 Liner	1	BRN	620228881	BLA	620228883	22
			LBRN	620228882			
2023	Rockface® Container with a Drum-type Top, and 1282 Liner	1	BRN	620238881	BLA	620238883	22
			LBRN	620238882			
2024	Rockface® Container with a Drum-type Ashtray Top, and 1282 Liner	1	BRN	620248881	BLA	620248883	22
			LBRN	620248882			
2031	Rockface® Container with a Drum-type Top, and 1283 Liner	1	BRN	620318881	BLA	620318883	22
			LBRN	620318882			
2032	Rockface® Container with a Drum-type Ashtray Top, and 1283 Liner	1	BRN	620328881	BLA	620328883	22
			LBRN	620328882			
2041	Rockface® Concrete Faceplate, for 2011/2012	4	CORL	620418881	ROCK	620418882	22
2042	Rockface® Concrete Faceplate, for 2021/2022/2023/2024	4	CORL	620428881	BSTONE	620428883	22
			ROCK	620428882			
2043	Rockface® Concrete Faceplate, for 2031/2032	4	CORL	620438881	BSTONE	620438883	22
			ROCK	620438882			
2044	Rockface® Ad Backing Faceplate, for 2031/2032	4	CLR	620448881			22
2051	Rockface® Container with a Drum-type Ashtray Top	1	BRN	620518881	EGRN	620518883	23
			GRAY	620518882			
2052	Rockface® Container with a Drum-type Top	1	BRN	620528881	EGRN	620528883	23
			GRAY	620528882			
2061	Rockface® Container with a Drum-type Ashtray Top	1	BRN	620618881	EGRN	620618883	23
			GRAY	620618882			
2062	Rockface® Container with a Drum-type Top	1	BRN	620628881	EGRN	620628883	23
			GRAY	620628882			
2071	Rockface® Container with a Drum-type Ashtray Top, Rod Openings	1	BRN	620718881	EGRN	620718883	23
			GRAY	620718882			
2072	Rockface® Container with a Drum-type Top, Rod Openings	1	BRN	620728881	EGRN	620728883	23
			GRAY	620728882			
2081	Rockface® Container with a Drum-type Ashtray Top	1	BRN	620818881	EGRN	620818883	23
			GRAY	620818882			
2082	Rockface® Container with a Drum-type Top	1	BRN	620828881	EGRN	620828883	23
			GRAY	620828882			
2083	Rockface® Container with a Flat-type Top	1	BRN	620838881	EGRN	620838883	23
			GRAY	620838882			
2091	Rockface® Container with a Drum-type Top	1	BRN	620918881	EGRN	620918883	23
			GRAY	620918882			
2092	Rockface® Container with a Drum-type Top with Side Door	1	BRN	620928881	EGRN	620928883	23
			GRAY	620928882			
2093	Rockface® Container with a Flat-type Top	1	BRN	620938881	EGRN	620938883	23
			GRAY	620938882			
2211	Wall-mounted Cigarette Butts Bucket	1	MSILV	622118881			28
2212	Wall-mounted Cigarette Butts Bucket	1	TITA	622128881			29
2221	Wall-mounted Cigarette Butts Bucket	1	MSILV	622218881			28
2231	Floor-standing Cigarette Butts Bucket	1	MSILV	622318881			29
2241	Floor-standing Cigarette Butts Bucket	1	MSILV	622418881			29
2242	Wall-mounted Cigarette Butts Bucket	1	TITA	622428881			29
2251	Large-capacity Cigarette Butts Bucket	1	MSILV	622518881			30
2261	Floor-standing Cigarette Butt Bucket	1	MSILV	622618881			28
2262	Floor-standing Cigarette Butt Bucket	1	MSILV	622628881			30
2271	Floor-standing Cigarette Butt Bucket	1	MSILV	622718881			28
2281	Floor-standing Cigarette Butt Bucket	1	MSILV	622818881			28
2291	Floor-standing Cigarette Butt Bucket	1	MSILV	622918881			28
2300	Cigarette Barrel, Mirror Chrome	1	SS	623008881			31
2301	Cigarette Barrel, Satin Stainless Steel	1	SSS	623018881			31
2302	Cigarette Barrel, Titanium Surface	1	TITA	623028881			31
2303	Cigarette Barrel, Spray Surface	1	BLUE	623038881	GRAY	623038883	31
			GRN	623038882	RED	623038884	
2304	Cigarette Barrel, Mirror Foot Circle	1	GRAY	623048881	BLA	623048882	31
2305	Cigarette Barrel, Titanium Foot Circle	1	CR	623058881	EGRN	623058882	31
2310	Ashtray/Trash, Mirror Chrome	1	SS	623108881			24,31
2311	Ashtray/Trash, Satin Stainless Steel	1	SSS	623118881			24,31
2312	Ashtray/Trash, Titanium Surface	1	TITA	623128881			24,31
2313	Ashtray/Trash, Spray Surface	1	BLUE	623138881	GRAY	623138883	26,31
			GRN	623138882	RED	623138884	
2314	Ashtray/Trash, Mirror Foot Circle	1	GRAY	623148881	BLA	623148882	25,31
2315	Ashtray/Trash, Titanium Foot Circle	1	CR	623158881	EGRN	623158882	25,31
2320	Container Open-top, Mirror Chrome	1	SS	623208881			24
2321	Container Open-top, Satin Stainless Steel	1	SSS	623218881			24
2322	Container Open-top, Titanium Surface	1	TITA	623228881			24
2323	Container Open-top, Spray Surface	1	BLUE	623238881	GRAY	623238883	26
			GRN	623238882	RED	623238884	
2324	Container Open-top, Mirror Foot Circle	1	GRAY	623248881	BLA	623248882	25
2325	Container Open-top, Titanium Foot Circle	1	CR	623258881	EGRN	623258882	25
2330	Ashtray/Trash, Mirror Chrome	1	SS	623308881			24,31
2331	Ashtray/Trash, Satin Stainless Steel	1	SSS	623318881			24,31
2332	Ashtray/Trash, Titanium Surface	1	TITA	623328881			24,31

# PRODUCT INDEX

No.	Product Name	Pack	Color	Order Code	Color	Order Code	Page
2333	Ashtray/Trash, Spray Surface	1	BLUE	623338881	GRAY	623338883	26,31
			GRN	623338882	RED	623338884	
2334	Ashtray/Trash, Mirror Foot Circle	1	GRAY	623348881	BLA	623348882	25,31
2335	Ashtray/Trash, Titanium Foot Circle	1	CR	623358881	EGRN	623358882	25,31
2340	Container Flat-top, Mirroe Chrome	1	SS	623408881			24
2341	Container Flat-top, Satin Stainless Steel	1	SSS	623418881			24
2342	Container Flat-top, Titanium Surface	1	TITA	623428881			24
2343	Container Flat-top, Spray Surface	1	BLUE	623438881	GRAY	623438883	26
			GRN	623438882	RED	623438884	
2344	Container Flat-top, Mirror Foot Circle	1	GRAY	623448881	BLA	623448882	25
2345	Container Flat-top, Titanium Foot Circle	1	CR	623458881	EGRN	623458882	25
2350	Container Round-top, Mirroe Chrome	1	SS	623508881			24
2351	Container Round-top, Satin Stainless Steel	1	SSS	623518881			24
2352	Container Round-top, Titanium Surface	1	TITA	623528881			24
2353	Container Round-top, Spray Surface	1	BLUE	623538881	GRAY	623538883	26
			GRN	623538882	RED	623538884	
2354	Container Round-top, Mirror Foot Circle	1	GRAY	623548881	BLA	623548882	25
2355	Container Round-top, Titanium Foot Circle	1	CR	623558881	EGRN	623558882	25
2360	Container Round-top, Mirroe Chrome	1	SS	623608881			24
2361	Container Round-top, Satin Stainless Steel	1	SSS	623618881			24
2362	Container Round-top, Titanium Surface	1	TITA	623628881			24
2363	Container Round-top, Spray Surface	1	BLUE	623638881	GRAY	623638883	26
			GRN	623638882	RED	623638884	
2364	Container Round-top, Mirror Foot Circle	1	GRAY	623648881	BLA	623648882	25
2365	Container Round-top, Titanium Foot Circle	1	CR	623658881	EGRN	623658882	25
2370	Container Open-top, Mirroe Chrome	1	SS	623708881			24
2371	Steeledge® Container Open-top, Satin Stainless Steel	1	SSS	623718881			24
2372	Steeledge® Container Open-top, Titanium Surface	1	TITA	623728881			24
2373	Steeledge® Container Open-top, Spray Surface	1	BLUE	623738881	GRAY	623738883	26
			GRN	623738882	RED	623738884	
2374	Steeledge® Container Open-top, Mirror Foot Circle	1	GRAY	623748881	BLA	623748882	25
2375	Steeledge® Container Open-top, Titanium Foot Circle	1	CR	623758881	EGRN	623758882	25
2391	Aluminum Trash Can	1	CR	623918881			26
2392	Aluminum Trash Can	1	CR	623928881			26
2393	Aluminum Trash Can	1	CR	623938881			26
2401	Stainless Trash Can	1	CR	624018881			15
2402	Stainless Trash Can	1	CR	62402881			15
2403	Stainless Trash Can	1	CR	624038881			15
3011	Food Storage Box with Lid	6	GRAY	630118881	BLUE	630118885	106,115
			WHT	630118882	GRN	630118886	
			RED	630118883	CLR	630118887	
			YEL	630118884			
3012	Food Storage Box with Lid	6	GRAY	630128881	WHT	630128885	106,115
			WHT	630128882	GRN	630128886	
			RED	630128883	CLR	630128887	
			YEL	630128884			
3013	Medical Waste Recycle Case	6	YEL	630138881			19
3014	Medical Waste Recycle Case	6	YEL	630148881			19
3021	Stackable Tote Box	6	GRAY	630218881			106
3022	Stackable Tote Box	6	GRAY	630228881			106
3023	Lid for 3021/3022	6	GRAY	630238881			106
3511	Bitbar® Tool Box	6	BLA	635118881			106
3512	Bitbar® Tool Box With Cushion	1	BLA	635128881			106
3513	Caster Kit	1		635138881			106
3711	Shelving, 4-shelf Unit	1	BLA	637118881			105
3712	Shelving, 5-shelf Unit	1	BLA	637128881			105
3713	Shelving, 4-shelf Unit	1	BLA	637138881			105
3714	Shelving, 5-shelf Unit	1	BLA	637148881			105
3715	Shelving, 6-shelf Unit	1	BLA	637158881			105
3716	Mobile Shelf Truck, 5-shelf Unit	1	BLA	637168881			105
3717	Mobile Shelf Truck, 4-shelf Unit	1	BLA	637178881			105
4010	Hi5® Utility Cart, 2-shelf Unit	1	BLA	640108881	OWHT	640108883	102,125
			PLAT	640108882	GRAY	640108884	
4011	Hi5® Utility Cart, Open Sided	1	BLA	640118881	OWHT	640118883	102,125
			PLAT	640118882	GRAY	640118884	
4012	Hi5® Utility Cart with Enclosed End Panels on 2 Sides	1	BLA	640128881	PLAT	640128882	102
4013	Hi5® Utility Cart with Lockable Doors, Sliding Drawer	1	BLA	640138881			102
4021	Hi5® Utility Cart, Open Sided	1	OWHT	640218881	GRAY	640218883	103,125
			BLA	640218882			
4022	Hi5® Utility Cart with Enclosed End Panels on 2 Sides	1	OWHT	640228881	BLA	640228882	103
4023	Hi5® Utility Cart with Enclosed End Panels on 3 Sides	1	OWHT	640238881	BLA	640238882	103,125
4024	Hi5® Utility Cart with Lockable Doors, Sliding Drawer	1	GRAY	640248881			103
4025	Hi5® Equipment Cart	1	BLA	640258881			103
4026	Hi5® 4 Shelf Cart	1	BLA	640268881			103
4031	Bitbar® Mobile Work Center with 4-drawer and Cabinet	1	BLA	640318881			88
4032	Bitbar® Mobile Work Center with 2-door Cabiner	1	BLA	640328881			88
4033	Bitbar® Mobile Work Center with 8-drawer	1	BLA	640338881			88
4041	Bitbar® 2-shelf Utility Cart	1	BLA	640418881	BEIG	640418882	89,126
4042	Bitbar® Utility Cart with Drawer	1	BLA	640428881	BEIG	640428882	89
4043	Bitbar® 3-shelf Utility Cart	1	BLA	640438881	BEIG	640438882	89
4044	Bitbar® 2-shelf Utility Cart	1	BLA	640448881	BEIG	640448882	89,126
4045	Bitbar® 2-shelf Utility Cart Flat Shelf	1	BLA	640458881	BEIG	640458882	89,126
4046	Bitbar® 3-shelf Utility Cart	1	BLA	640468881	BEIG	640468882	89
4047	Bitbar® 3-shelf Utility Cart Flat Shelf	1	BLA	640478881	BEIG	640478882	89
4051	Ladder Cart	1	BLA	640518881			90
4061	Material Supply Cart	1	BLA	610618881			91
4062	Material Supply Cart	1	BLA	640628881			91
4063	Shelf for 4061	1	BLA	640638881			91
4064	Shelf for 4062	1	BLA	640648881			91
4065	Carton Recovery System	1	BLA	640658881			91

# PRODUCT INDEX

No.	Product Name	Pack	Color	Order Code	Color	Order Code	Page
4411	Oeasy® Platform Truck	1	BLA	644118881			94,125
4412	Oeasy® Platform Truck	1	BLA	644128881			94
4413	Oeasy® Platform Truck	1	BLA	644138881			94,125
4414	Oeasy® Platform Truck	1	BLA	644148881			94
4415	Oeasy® Platform Truck	1	BLA	644158881			94
4416	Oeasy® Platform Truck	1	BLA	644168881			94
4417	Oeasy® Platform Truck	1	BLA	644178881			94
4418	Oeasy® Platform Truck	1	BLA	644188881			95
4421	Oeasy® Plate Truck	1	BLA	644218881			95
4422	Oeasy® Plate Truck	1	BLA	644228881			95
4423	Oeasy® Plate Truck	1	BLA	644238881			95
4431	Oeasy® Plate Truck	1	BLA	644318881			95
4432	Oeasy® Plate Truck	1	BLA	644328881			95
4433	Oeasy® Plate Truck	1	BLA	644338881			96
4441	Oeasy® Mobile Work Station	1	BLA	644418881			96
4442	Oeasy® Mobile Work Station	1	BLA	644428881			96
4443	Oeasy® Mobile Work Station	1	BLA	644438881			97
4451	Oeasy® Pipe Truck	1	BLA	644518881			97
4452	Oeasy® Pipe Truck	1	BLA	644528881			97
4453	Oeasy® Pipe Truck	1	BLA	644538881			98
4461	Oeasy® Platform Cart with Fence	1	BLA	644618881			98
4462	Oeasy® Platform Cart with Fence	1	BLA	644628881			98
4463	Oeasy® Platform Cart with Fence	1	BLA	644638881			98
4464	Oeasy® Platform Cart with Fence	1	BLA	644648881			98
4465	Oeasy® Platform Cart with Fence	1	BLA	644658881			97
4471	Oeasy® Semi-movable Traction Platform Truck	1	BLA	644718881			97
4472	Oeasy® Semi-movable Traction Platform Truck	1	BLA	644728881			97
4473	Oeasy® Semi-movable Traction Platform Truck	1	BLA	644738881			97
4474	Oeasy® Semi-movable Traction Jack Handle	1	BLA	644748881			99,127
4481	Utility Trolley, Utility Duty with 7.5 cm Casters	1	BLA	644818881			99,127
4482	Utility Trolley, Standard Duty with 12.5 cm Casters	1	BLA	644828881			99,106,127
4483	Trolley	1	BLA	644838881			127
4484	Cup Rack's Cart	1	PLAT	644848881			127
4485	Cup Rack's Cart with Handle	1	PLAT	644858881			109,114
4492	Pad	1	BLA	644928881			109
4501	Storage Pallet, for 2 Drums	1	BLA				109
4502	Storage Pallet, for 4 Drums	1	BLA				109
4503	Slope, Used With 4501/4502	1	BLA				100
4512	Tilt Truck	1	BLA	645128881			101
4513	Cover for 4512/4522/4532/4542	1	BLA				100
4522	Tilt Truck, Utility Duty	1	BLA	645228881			18
4523	Tilt Truck, Standard Duty	1	BLUE				100
4532	Heavy-Duty Towable Tilt Trick	1	BLA	645328881			100
4542	Heavy-Duty Forkliftable Tilt Trick	1	BLA	645428881			101
4611	Tilt Truck, Utility Duty	1	BLA				101
4612	Tilt Truck, Standard Duty	1	BLA				101
4613	Tilt Truck, Utility Duty	1	BLA				101
4614	Tilt Truck, Standard Duty	1	BLA				101
4615	Cover for 4611/4612	1	BLA				101
4616	Cover for 4613/4614	1	BLA				101
4710	0.2m³ Cube Truck	1	BLA	647108881			99
4711	0.3m³ Cube Truck	1	BLA	647118881			99
			WHT	647118882			
			GRN	647118883			
4712	Heavy-Duty Utility Truck	1	BLA	647118884			99
4713	Lid for 4711/4712	1	BLA	647118885			99
4714	0.4m³ Cube Truck	1	BLA	647128881			99
4715	0.5m³ Cube Truck	1	BLA	647138881			99
4724	0.4m³ Cube Truck	1	BLUE	647148881			18
4725	0.5m³ Cube Truck	1	BLUE	647158881			18
4811	15 L Utility Bin	2	BLA	648118881			104
4821	30 L Utility Bin	2	BLA	648218881			104
4830	Hook Kit(Set of 4)	1	BLA	648308881			104
4831	20 cm Pneumatic Caster Kit	1		648318881			104
4841	Single Full Extension Drawer	1	RED	648418881			104
4850	Utility Sliding Drawer	1	BLA	648508881			104
4851	Utility Sliding Drawer	1	BLA	648518881	BRN	648518882	37,38,104
5011	Grandmaid® Cleaning Cart	1	BLA	650118881	PLAT	650118882	40
5012	Trash Bags Cover, for 5011	2	BLA	650128881	PLAT	650128882	40
5013	Spray bottle stack	2	BLA	650138881			40
5014	Storage Cabinet	1	BLA	650148881	PLAT	650148882	40
5015	Lockable Top Cover, for 5011	1	BLA				40
5021	Grandmaid® Housekeeping Cart	1	BLA	650218881	PLAT	650218882	37
5022	Grandmaid® Housekeeping Cart with Doors	1	BLA	650228881			37
5023	Cart with Doors, Protective Security Hood	1	BLA	650238881			37
5024	Adjustable Shelf Kit for 5021/5022/5023	1	BLA	650248881	PLAT	650248882	37,38
5025	Under Deck Shelf Kit for 5021/5022/5023	1	BLA	650258881	PLAT	650258882	37
5026	Locking Door Kit for 5021/5022/5023	1	BLA	650268881	BRN	650268882	37
5027	Protective Security Hood for 5021/5022/5023	1	BLA	650278881	PLAT	650278882	37,38
5028	Cover, Work in Couple with 6947/6977	2	BLA	650288881	PLAT	650288882	37,38
5029	Amenity Organizer	6	BLA	650298881			37,38
5030	Amenity Organizer	6	BLA	650308881			37,38
5031	Grandmaid® Fine Housekeeping Cart	1	BLA	650318881	PLAT	650318882	38
5033	Storage Accessory for 5031						38
5034	Under Deck Shelf Kit for 5031	1	BLA	650348881	PLAT	650348882	38
5035	Locking Door Kit for 5031	1	BLA	650358881	BRN	650358882	38
5036	Cleaning tool stack	1	BLA	650368881			38
5037	Hook Kit (Set of 4, RED, YEL, BLUE, GRN)	2	BLA	650378881			38
5038	Tops work with 1211/1213	2	BLA	650388881	PLAT	650388882	38
5039	Protective Security Hood for 5021/5022/5023/5031	1	BLA	650398881			37,38
5041	X Type Linen Cart	1	GRAY	650418881			39



# PRODUCT INDEX

No.	Product Name	Pack	Color	Order Code	Color	Order Code	Page
5042	X Type Linen Cart	1	GRAY	650428881			39
5043	Cloth/Straw Bag, for 5041	2	BLA	650438881			39
5044	Cloth/Straw Bag, for 5042	2	BLA	650448881			39
5051	Grandmaid® Cruise Housekeeping Cart	1	BLA	650518881	PLAT	650518882	39
5052	Locking Door Kit for 5051	1	BLA	650528881	BRN	650528882	39
5053	Under Deck Shelf Kit for 5051	1	BLA	650538881	PLAT	650538882	39
5054	Vinyl Bag for 5021/5022/5023	2	BRN	650548881			39
5055	Tops work with 1215	2	BLA	650558881			39
5210	Wringer for 5211	1	YEL	652108881	GRN	652108883	42
			BLUE	652108882	RED	652108884	
5211	All-in-one Bucket	1	YEL	652118881	GRN	652118883	42
			BLUE	652118882	RED	652118884	
5221	Grandmaid® Bucket with Kits	4	YEL	652218881	GRN	652218883	43,45
			BLUE	652218882	RED	652218884	
			BRN	652218885			
5222	Grandmaid® Side Press Wringer for 5221	2	YEL	652228881	GRN	652228883	43,45
			BLUE	652228882	RED	652228884	
			BRN	652228885			
5223	Grandmaid® Side Press Combo	1	YEL	652238881	BRN	652238882	43
5224	Grandmaid® Bucket with Kits	4	RED	652248881	GRN	652248883	43,44,45
			YEL	652248882	BRN	652248885	
			BLUE	652248883			
5225	Grandmaid® Side Press Wringer for 5221	2	RED	652258881	GRN	652258883	43,45
			YEL	652258882	BRN	652258885	
			BLUE	652258883			
5226	Grandmaid® Side Press Combo	1	YEL	652268881	BRN	652268882	43
			GRN	652268883	RED	652268884	
			BLUE	652268885			
5227	Grandmaid® Down Press Wringer for 5224	2	RED	652278881	GRN	652278883	44,45
			YEL	652278882	BRN	652278885	
			BLUE	652278883			
5228	Grandmaid® Down Press Combo	1	YEL	652288881		652288882	44
5229	Grandmaid® Bucket with Kits	4	YEL	652298881			43,44,45
5231	Pail and Mop Strainer Combination	6	GRAY	652318881			46
5241	Double Pails	6	GRAY	652418881			47
5242	Double Pails	6	GRAY	652428881			47
5251	Bucket	12	GRAY	652518881	RED	652518882	47
			RED	652518883	BLUE	652518884	
			YEL	652518885			
5252	Bucket	6	GRAY	652528881	RED	652528882	47
			RED	652528883	BLUE	652528884	
			YEL	652528885			
5253	Bucket	12	GRAY	652538881	BLUE	652538882	47
			RED	652538882	GRN	652538885	
			YEL	652538883			
5254	Bucket	6	GRAY	652548881	BLUE	652548882	47
			RED	652548882	GRN	652548885	
			YEL	652548883			
5261	Dirty Water Bucket for 5221	2	YEL	652618881	RED	652618882	43,45
5262	Bucket for 5211	2	YEL	652628881	GRN	652628883	42
			BLUE	652628882	RED	652628884	
5263	Dirty Water Bucket for 5224	6	YEL	652638881	RED	652638882	43,45
5264	Quadrate Bucket	6	YEL	652648881	GRN	652648882	40,47
			RED	652648882	BLA	652648885	
			BLUE	652648883			
5265	Quadrate Bucket	6	YEL	652658881	BLUE	652658883	47
			RED	652658882	GRN	652658884	
5266	Drawer	2	YEL	652668881	BLA	652668882	40
5267	Cleaning Buckets (four)	1	N/A	652678881			40
5271	Cotton Mop and Handle Combination	4	WHT	652718881			46
5272	Replacement Mop for 5271	12	WHT	652728881			46
5273	Steel Sponge Mop with Cellulose Head	6	BLUE	652738881			47
5274	Steel Cellulose Replacement Head	12	YEL	652748881			47
5275	PVA Sponge Mop	4		652758881			47
5276	PVA Sponge Mop Refill	12		652768881			47
5281	Roller Mop Bucket and Wringer	1	MSILV	652818881			46
5300	Grandmaid® Side Press Combo	1	YEL	653008881			43
5301	Grandmaid® Down Press Wringer for 5224	1	YEL	653018881			44
5310	Quiet Caster Dolly	1	BLA	653108881			45
5311	Grandmaid® Dual-water Side Press Comb	1	YEL	653118881			45
5312	Grandmaid® Dual-water Down Press Comb	1	YEL	653128881			45
5621	1 cm Cleaning Brush for Pipeline	12	WHT	656218881			74
5633	1.3 cm Cleaning Brush for Pipeline	12	WHT	656338881			74
5641	1.6 cm Cleaning Brush for Pipeline	12	WHT	656418881			74
5652	1.9 cm Cleaning Brush for Pipeline	12	WHT	656528881			74
5663	2.5 cm Cleaning Brush for Pipeline	12	WHT	656638881			74
5672	3.8 cm Cleaning Brush for Pipeline	12	WHT	656728881			74
5683	5.1 cm Cleaning Brush for Pipeline	12	WHT	656838881			74
5691	Round Vegetable Cleaning Brush	12	WHT	669118881			133
5692	Oval Multipurpose Cleaning Brush	12	WHT	669218881			133
5701	Bottle Cleaning Brush	12	WHT	657018881			133
5702	Bottle Cleaning Brush	12	WHT	657028881			133
5711	Hook-shaped Brush for Pipeline	12	RED	657118881	GRN	657118884	74
			YEL	657118882	WHT	657118885	
			BLUE	657118883			
5712	Circular Brush for Pipeline	12	RED	657128881	GRN	657128884	74
			YEL	657128882	WHT	657128885	
			BLUE	657128883			
5721	0.63 cm Pipe Opening Brush	12	WHT	657218881			133
5722	0.95 cm Pipe Opening Brush	12	WHT	657228881			133

# PRODUCT INDEX

No.	Product Name	Pack	Color	Order Code	Color	Order Code	Page
5723	1.9-3.8 cm Pipe Opening Brush	12	WHT	657238881			133
5724	1.27-2.54 cm Pipe Opening Brush	12	WHT	657248881			133
5731	3.5cm High-temperature Cleaning Brush	12	WHT	657318881			134
5732	2.2cm L-shaped High-temperature Cleaning Brush	12	WHT	657328881			134
5733	5cm L-shaped High-temperature Cleaning Brush	12	WHT	657338881			134
5734	5cm Ring-shaped High-temperature Cleaning Brush	6	WHT	657348881			134
5741	3.8cm Semicircular Coffee Machine Cleaning Brush	12	WHT	657418881			134
5742	1.6 cm Coffee Machine Brush	12	WHT	657428881			134
6013	Blend Mop	6	WHT	650018881	GRN	650018883	50
			BLUE	650018882	RED	650018884	
6014	Blend Mop	6	WHT	650028881	GRN	650028883	50
			BLUE	650028882	RED	650028884	
6023	Universal Headband Cotton Mop	12	WHT	650038881			50
6024	Universal Headband Cotton Mop	12	WHT	650048881			50
6033	Medium Superfine Fiber Mop	12	WHT	650058881			50
6034	Large Superfine Fiber Mop	12	WHT	650068881			50
6043	Finish Mop	6	WHT	660438882			51
6053	Clean Room Mop, Medium	12	WHT	650088881			51
6054	Clean Room Mop, Large	12	WHT	650098881			51
6062	Superfine Fiber Mop	12	WHT	650628881			52
6063	Superfine Fiber Mop	12	WHT	650638881			52
6064	Superfine Fiber Mop With Plastic Threaded Tip	12	WHT	650648881			52
6072	Quick Connect Mop	24	WHT	660728881	GRN	660728883	53
			BLUE	660728882	RED	660728884	
6073	Quick Connect Mop	24	WHT	660738881	GRN	660738883	53
			BLUE	660738882	RED	660738884	
6082	Microsoft Tube Mop	6	GRN	660828881			52
6083	Microsoft Tube Mop	6	GRN	660838881			52
6092	Microsoft String Mop	6	GRN	660928881			53
6093	Microsoft String Mop	6	GRN	660938881			53
6103	Antibiotic Blended Mop	6	GRN	661038881			54
6104	Antibiotic Blended Mop	6	GRN	661048881			54
6112	Economy Cotton Mop, Small	12	WHT	650078881			54
6123	Antibiotic Microfiber Mop	6	GRN	661238881			54
6124	Antibiotic Microfiber Mop	6	GRN	661248881			51
6311	Side Gate Mop Handle	12	RED	663118881	GRN	663118883	55
			BLUE	663118882	GRAY	663118884	
			YEL	663118885			
6312	Side Gate Mop Handle	12	RED	663128881	GRN	663128883	55
			BLUE	663128882	GRAY	663128884	
			YEL	663128885			
6313	Side Gate Mop Handle	12		663138881			55
6314	Side Gate Mop Handle	12		663148881			55
6315	Side Gate Mop Handle	12	MSILV	663158881			55
6316	Side Gate Mop Handle	12	MSILV	663168881			55
6321	Clamp Style Mop Handle	12	RED	663218881	GRN	663218883	55
			BLUE	663218882	GRAY	663218884	
			YEL	663218885			
6322	Clamp Style Mop Handle	12	RED	663228881	GRN	663228883	55
			YEL	663228881	GRAY	663228883	
			YEL	663228885			
6323	Clamp Style Mop Handle	12	RED	663238881	GRN	663238883	55
			BLUE	663238882	GRAY	663238884	
			YEL	663238885			
6324	Clamp Style Mop Handle	12	RED	663248881	GRN	663248883	55
			BLUE	663248882	GRAY	663248884	
			YEL	663248885			
6325	Clamp Style Mop Handle, Hardwood Handle	12		663258881			55
6326	Clamp Style Mop Handle, Hardwood Handle	12		663268881			55
6327	Clamp Style Mop Handle	12	MSILV	663278881			55
6328	Clamp Style Mop Handle	12	MSILV	663288881			55
6331	Hinged Side Gate Mop Handle	12	BLUE	663318881			56
6332	Hinged Side Gate Mop Handle	12	BLUE	663328881			56
6341	Steel Mop Handle, Hardwood Handle	12	LAC	663418881			56
6342	Steel Mop Handle, Hardwood Handle	12	LAC	663428881			56
6350	Steel Broom Handle, Threaded	12	BLA	663508881			71
6351	Steel Broom Handle, with Threaded Tips	12	BLUE	663518881	YEL	663518883	71
			RED	663518882	GRN	663518884	
6352	Wood Handle, Threaded	12	LAC	663528881			71
6353	Wood Handle, Threaded	12	LAC	663538881			71
6362	Wood Handle, Tapered	12	LAC	663628881			71
6363	Wood Handle, Tapered	12	LAC	663638881			71
6388	Wood Handle, Threaded Metal Tip	12	LAC	663888881			71
6389	Steel Broom Handle, with Metal Threaded Tips	12	BLA	663898881			71
6411	NAELC® 51.0-102.0 cm Quick-connect Short Extension Handle	6	YEL	664118881			58
6412	NAELC® 122.0-183.0cm Quick-connect Straight Extension Handle	6	YEL	664128881			58
6413	NAELC® Quick Connect Handle	6	YEL	664138881	RED	664138882	56
			BLUE	664138883	GRN	664138884	
6414	NAELC® Quick Connect Handle	6	YEL	664148881	BLUE	664148883	56
			RED	664148882	GRN	664148884	
6415	NAELC® Quick-connect Adapter	3	BLA	664158881			56,58
6416	NAELC® Quick Connect Handle	6	YEL	664168881			58
6417	NAELC® Quick Connect Handle	6	YEL	664178881			58
6420	NAELC® 28 cm Quick-connect Wall/Stair Frame	6	YEL	664208881			58
6421	NAELC® 46 cm Quick-connect Frame	6	YEL	664218881			58
6422	NAELC® 61 cm Quick-connect Frame	6	YEL	664228881			58
6423	NAELC® 91 cm Quick-connect Frame	6	YEL	664238881			58
6424	NAELC® 122 cm Quick-connect Frame	6	YEL	664248881			58
6425	NAELC® 152 cm Quick-connect Frame	6	YEL	664258881			58

# PRODUCT INDEX

No.	Product Name	Pack	Color	Order Code	Color	Order Code	Page
6426	NAELC <sup>®</sup> 30 cm Aluminum Frame	6	YEL	664268881	BLUE	664268883	60
			RED	664268882	GRN	664268884	
6427	NAELC <sup>®</sup> 46 cm Aluminum Frame	6	YEL	664278881	BLUE	664278883	60
			RED	664278882	GRN	664278884	
6431	U-RAG <sup>®</sup> Microfiber Bathroom Cloth	12	YEL	664318881			64
6432	U-RAG <sup>®</sup> Microfiber General Purpose Cloth	12	GRN	664328881	BLUE	664328883	64
			RED	664328882			
6433	U-RAG <sup>®</sup> Microfiber Glass/Mirror Cloth	12	BLUE	664338881			64
6434	U-RAG <sup>®</sup> Microfiber XL General Purpose Cloth	12	GRN	664348881			64
6435	U-RAG <sup>®</sup> Microfiber Bathroom Cloth	12		664358881			64
6436	U-RAG <sup>®</sup> Microfiber General Purpose Cloth	12	GRN	664368881	BLUE	664368883	64
			RED	664368882			
6437	U-RAG <sup>®</sup> Microfiber Glass/Mirror Cloth	12	BLUE	664378881			64
6441	U-RAG <sup>®</sup> Microfiber All Purpose Mitt with Thumb	12	GRN	664418881			65
6442	U-RAG <sup>®</sup> Microfiber Glass/Mirror Mitt with Thumb	12	BLUE	664428881			65
6443	U-RAG <sup>®</sup> Microfiber Dusting Mitt with Thumb	6	GRN	664438881			65
6451	U-RAG <sup>®</sup> Quick-Connect Flexible Dusting Wand with Microfiber Sleeve	6	BLA	664518881			65
6452	NAELC <sup>®</sup> Wand Duster Microfiber Replacement Sleeve	6	GRN	664528881			65
6453	NAELC <sup>®</sup> Quick-Connect Flexible Dusting Wand with High Performance Sleeve	6	WHT	664538881			65
6454	NAELC <sup>®</sup> Wand Duster High Performance Microfiber Replacement Sleeve	6	WHT	664548881			65
6461	NAELC <sup>®</sup> 46 cm Microfiber Fringed Dust Mop	6	GRN	664618881			58
6462	NAELC <sup>®</sup> 46 cm Microfiber Fringed Dust Mop	6	GRN	664628881			58
6463	NAELC <sup>®</sup> 91 cm Microfiber Fringed Dust Mop	6	GRN	664638881			58
6464	NAELC <sup>®</sup> 122 cm Microfiber Fringed Dust Mop	6	GRN	664648881			58
6465	NAELC <sup>®</sup> 152 cm Microfiber Fringed Dust Mop	6	GRN	664658881			58
6471	NAELC <sup>®</sup> 46 cm Microfiber Room Dust Mop	12	GRN	664718881	WHT	664718882	59
6472	NAELC <sup>®</sup> 61 cm Microfiber Hall Dust Mop	12	GRN	664728881			59
6473	NAELC <sup>®</sup> 91 cm Microfiber Hall Dust Mop	12	GRN	664738881			59
6474	NAELC <sup>®</sup> 122 cm Microfiber Hall Dust Mop	12	GRN	664748881			59
6481	U-RAG <sup>®</sup> Superfine Fiber Cloth	144	RED	664818881			64,135
6482	U-RAG <sup>®</sup> Superfine Fiber Cloth	144	YEL	664828881			64,135
6483	U-RAG <sup>®</sup> Superfine Fiber Cloth	144	BLUE	664838881			64,135
6484	U-RAG <sup>®</sup> Superfine Fiber Cloth	144	GRN	664848881			64,135
6485	U-RAG <sup>®</sup> Light Microfiber Cloth	144	RED	664858881			64
6486	U-RAG <sup>®</sup> Light Microfiber Cloth	144	YEL	664868881			64
6487	U-RAG <sup>®</sup> Light Microfiber Cloth	144	BLUE	664878881			64
6488	U-RAG <sup>®</sup> Light Microfiber Cloth	144	GRN	664888881			64
6500	NAELC <sup>®</sup> 28 cm Microfiber Damp Room Mop	6	BLUE	665008881			59
6501	NAELC <sup>®</sup> 46 cm Microfiber Super Scrubber Mop	6	YEL	665018881			59
6502	NAELC <sup>®</sup> 46 cm Microfiber Damp Room Mop	12	BLUE	665028881	RED	665028883	59
			GRN	665028882			
6503	NAELC <sup>®</sup> 61 cm Microfiber Damp Room Mop	12	BLUE	665038881			59
6511	NAELC <sup>®</sup> Snap-on Wire Dust Mop Handle	12		665118881			62
6512	Wedge Mop Handle and Frame	12		665128881			62
6513	NAELC <sup>®</sup> Snap-on Wire Dust Mop Handle	12	MSILV	665138881			62
6521	NAELC <sup>®</sup> Dust Mop Frame	12	BLA	665218881			62
6522	NAELC <sup>®</sup> Dust Mop Frame	12	BLA	665228881			62
6523	NAELC <sup>®</sup> Dust Mop Frame	12	BLA	665238881			62
6524	NAELC <sup>®</sup> Dust Mop Frame	12	BLA	665248881			62
6531	NAELC <sup>®</sup> Dust Mop	12	WHT	665318881			62
6532	NAELC <sup>®</sup> Dust Mop	12	WHT	665328881			62
6533	NAELC <sup>®</sup> Dust Mop	12	WHT	665338881			62
6534	NAELC <sup>®</sup> Dust Mop	12	WHT	665348881			62
6540	NAELC <sup>®</sup> 30 cm Microfiber Dust Mop	6	GRN	665408881			60
6541	NAELC <sup>®</sup> 46 cm Microfiber Dust Mop	6	GRN	665418881			60
6542	NAELC <sup>®</sup> 30 cm Microfiber Wet Mop	6	BLUE	665428881			60
6543	NAELC <sup>®</sup> 46 cm Microfiber Wet Mop	6	BLUE	665438881			60
6544	NAELC <sup>®</sup> 30 cm Microfiber Fringed Wet Mop	6	BLUE	665448881			60
6545	NAELC <sup>®</sup> 46 cm Microfiber Fringed Wet Mop	6	BLUE	665458881			60
6546	NAELC <sup>®</sup> 30 cm Microfiber Dust and Wet Mop	6	BLUE/GRN	665468881			60
6547	NAELC <sup>®</sup> 46 cm Microfiber Dust and Wet Mop	6	BLUE/GRN	665478881			60
6548	NAELC <sup>®</sup> 30 cm Rough-surface Microfiber Mop	6	GRAY/GRN	665488881			60
6549	NAELC <sup>®</sup> 46 cm Rough-surface Microfiber Mop	6	GRAY/GRN	665498881			60
6550	NAELC <sup>®</sup> 30 cm Microfiber Scrubber Mop	6	GRN	665508881			60
6551	NAELC <sup>®</sup> 46 cm Microfiber Scrubber Mop	6	GRN	665518881			60
6561	Wedge Mop Dust Mop Head, Looped-end	12	YEL	665618881			62
6562	Wedge Mop Dust Mop Head, Cut-end	12	WHT	665628881			62
6571	U-RAG <sup>®</sup> Light Microfiber Cloth	144	RED	665718881			64
6572	U-RAG <sup>®</sup> Light Microfiber Cloth	144	YEL	665728881			64
6573	U-RAG <sup>®</sup> Light Microfiber Cloth	144	BLUE	665738881			64
6574	U-RAG <sup>®</sup> Light Microfiber Cloth	144	GRN	665748881			64
6601	Steel Scouring Pad Bracket	12	BLUE	666018881			72
6602	Light Scouring Pad	12	WHT	666028881			72
6603	Medium Scouring Pad	12	BLUE	666038881			72
6604	Medium Scouring Pad	12	BLA	666048881			72
6605	Light Scouring Pad Brush	12	WHT	666058881			73
6606	Medium Scouring Pad Brush	12	BLUE	666068881			73
6607	Heavy-duty Scouring Pad Brush	12	BLA	666078881			73
6611	Potato Cleaning Brush	12	WHT	666118881			133
6613	Angle Broom	12	YEL	666138882			67
6621	Angle Broom with Handle	6	YEL	666218881	BLA	666218882	67
6622	Angle Broom, PET Fill	12	YEL	666228881			67
6623	Angle Broom, PET Fill	12	RED	666238881	GRN	666238884	67,132
			YEL	666238882	WHT	666238885	
			BLUE	666238883	BLA	666238886	
6624	Angle Broom with Handle, PET Fill	12	BLA	666248881			67
6632	Plastic Foam Block, Fine Floor Sweep, PET Fill	12	BLA	666328881	YEL	666328882	67
6633	Plastic Foam Block, Fine Floor Sweep, PET Fill	12	BLA	666338881	YEL	664338882	67
6634	Handwood Foam Block, Fine Floor Sweep, PET Fill	2	LAC	666348881			67
6642	Plastic Foam Block, Fine Floor Sweep, Tampico Fill with Horsehair Border	12	BLA	666428881	YEL	666428882	67

# PRODUCT INDEX

No.	Product Name	Pack	Color	Order Code	Color	Order Code	Page
6643	Plastic Foam Block, Fine Floor Sweep, Tampico Fill with Horsehair Border	12	BLA	666438881	YEL	666438882	67
6644	Hardwood Block, Fine Floor Sweep, Tampico Fill with Horsehair Border	2	LAC	666448881			67
6652	Plastic Foam Block, Medium Floor Sweep, PP Fill	12	BLA	666538881	YEL	666528882	67
6653	Plastic Foam Block, Medium Floor Sweep, PP Fill	12	BLA	666538881	YEL	666538882	67
6654	Hardwood Block, Medium Floor Sweep, PP Fill	2	LAC	666548881			67
6662	Plastic Foam Block, Medium Floor Sweep, Tampico Fill	12	BLA	666628881	YEL	666628882	67
6663	Plastic Foam Block, Medium Floor Sweep, Tampico Fill	12	BLA	666638881	YEL	666638882	67
6664	Hardwood Block, Medium Floor Sweep, Tampico Fill	2	LAC	666648881			67
6672	Plastic Foam Block, Medium Floor Sweep, PET and PP Fill	12	BLA	666728881	YEL	666728882	67
6673	Plastic Foam Block, Medium Floor Sweep, PET and PP Fill	12	BLA	666738881	YEL	666738882	67
6674	Hardwood Block, Medium Floor Sweep, PET and PP Fill	2	LAC	666748881			67
6682	Plastic Foam Block, Heavy-Duty Floor Sweep, PP Fill	12	BLA	666828881	YEL	666828882	68
6683	Plastic Foam Block, Heavy-Duty Floor Sweep, PP Fill	12	BLA	666838881	YEL	666838882	68
6684	Hardwood Block, Heavy-Duty Floor Sweep, PP Fill	2	LAC	666848881			68
6692	Plastic Foam Block, Heavy-Duty Floor Sweep, Palmyra Fill	12	BLA	666928881	YEL	666928882	68
6693	Plastic Foam Block, Heavy-Duty Floor Sweep, Palmyra Fill	12	BLA	666938881	YEL	666938882	68
6694	Hardwood Block, Heavy-Duty Floor Sweep, Palmyra Fill	2	LAC	666948881			68
6695	45 cm Floor Sweep, PET Fill	12	RED	666958881	GRN	666958884	131
			YEL	666958882	WHT	666958885	
			BLUE	666958883			
6696	61 cm Floor Sweep, PET Fill	12	RED	666968881	GRN	666968884	131
			YEL	666968882	WHT	666968885	
			BLUE	666968883			
6701	Counter Brush, PET Fill	6	BLA	667018881	YEL	667018882	70
6702	Counter Brush, PP Fill	6	BLA	667028881	YEL	667028882	70
6703	Counter Brush, Tampico Fill	6	BLA	667038881	YEL	667038882	70
6704	Counter Brush, PET Fill	6	BLA	667048881	YEL	667048882	70
6705	Counter Brush, PET Fill	12	RED	667058881	GRN	667058884	131
			YEL	667058882	WHT	667058885	
			BLUE	667058883			
6706	Counter Brush, PET Fill	12	RED	667068881	GRN	667068884	131
			YEL	667068882	WHT	667068885	
			BLUE	667068883			
6712	Short Plastic Handle Utility Brush, Palmyra Fill	6	BLA	667128881	YEL	667128882	70
6713	Long Plastic Handle Utility Brush, Palmyra Fill	6	BLA	667138881	YEL	667128882	70
6714	Short Handle Multi-purpose Cleaning Brush, PET Fill	12	RED	667148881	GRN	667148884	131
			YEL	667148882	WHT	667148885	
			BLUE	667148883			
6722	Short Plastic Handle Utility Brush, PP Fill	6	BLA	667228881	YEL	667228882	70
6723	Long Plastic Handle Utility Brush, PP Fill	6	BLA	667238881	YEL	667238882	70
6724	Long Handle Multi-purpose Cleaning Brush, PET Fill	12	RED	667248881	GRN	667248884	131
			YEL	667248882	WHT	667248885	
			BLUE	667248883			
6725	Chopping Board Cleaning Brush, PET Fill	12	RED	667258881	GRN	667258884	132
			YEL	667258882	WHT	667258885	
			BLUE	667258883	BRN	667258886	
6726	Chopping Board Cleaning Brush, PET Fill	12	RED	667268881	GRN	667268884	132
			YEL	667268882	WHT	667268885	
			BLUE	667268883	BRN	667268886	
6727	Three Heads Glass Brush	6	BLA	667278881			134
6278	Two Heads Glass Brush	6	BLA	667288881			134
6729	Standard Glass Brush	12	BLA	667298881			134
6732	Short Plastic Handle Utility Brush, Tampico Fill	6	BLA	667328881	YEL	667328882	70
6733	Long Plastic Handle Utility Brush, Tampico Fill	6	BLA	667338881	YEL	667338882	70
6743	Deck Brush, Tampico and PP Fill	12	BLA	667438881	YEL	667438882	71
6746	Wash Brush, PVC Fill	6	BLA	667438881	YEL	667468882	71
6747	Wash Brush, NYLON Fill	6	BLA	667478881	YEL	667478882	71
6751	Square Block Scrub Brush, PP Fill	12	BLA	667518881	YEL	667518882	70
6752	Wash Brush, Nylon Fill	6	BLA	667528881	YEL	667528882	71
6753	Floor Scrub, Plastic Block PP Fill	12	BLA	667538881	YEL	667538882	71
6754	Wash Brush, Round Block, Tampico Fill	6	BLA	667548881	YEL	667548882	71
6755	Pointed Scrub Brush, Tampico Fill	12	BLA	667558881	YEL	667558882	70
6756	Pointed Scrub Brush, PP Fill	12	BLA	667568881	YEL	667568882	70
6757	Cleaning Brush, PET Fill	12	RED	667578881	GRN	667578884	132
			YEL	667578882	WHT	667578885	
			BLUE	667578883			
6758	Cleaning Brush, PET Fill	12	RED	667588881	GRN	667588884	132
			YEL	667588882	WHT	667588885	
			BLUE	667588883			
6759	Cleaning Brush, PET Fill	12	RED	667598881	GRN	667598884	132
			YEL	667598882	WHT	667598885	
			BLUE	667598883			
6760	Cleaning Brush, PET Fill	12	RED	667608881	GRN	667608884	132
			YEL	667608882	WHT	667608885	
			BLUE	667608883			
6761	Stainless Steel Wire Brush	12	BLA	667618881	YEL	667618882	69
6762	Condenser Cleaning Brush	12	YEL	667628881			73
6763	Three-sided Shoe Brush	1	BLA	667638881			74
6764	30 cm Wire Brush	12	BLA	667648881	YEL	667648882	69
6765	Wire Brush with Scraper	12	BLA	667658881	YEL	667658882	69
6773	28 cm Wire Brush	12	BLA	667738881	YEL	667738882	69
6774	Fan Duster Brush	6	BLA	667748881			74
6775	Duster Brush	6	BLA	667758881			74
6782	Tile and Grout Brush, Nylon Bristles	12	YEL	667828882			70
6783	Tile and Grout Brush, Brass Bristles	12	YEL	667838882			69
6784	Deck Brush, Plastic Block, PP Fill	12	BLA	667848881	YEL	667848882	71
6785	Toilet Bowl Brush Holder	6	RED	667858881	GRN	667858884	72
			YEL	667858882	WHT	667858885	
			BLUE	667858883			
6786	Iron Handle Scrub Brush, PP Fill	12	YEL	667868882			70

# PRODUCT INDEX

No.	Product Name	Pack	Color	Order Code	Color	Order Code	Page
6787	Plastic Hand and Nail Brush, PP Fill	12	WHT	667878881			70
6788	Toilet Bowl Brush	12	WHT	667888881			72
6789	Tapered Toilet Bowl Brush	12	WHT	667898881			72
6790	Bathub Brush	12	WHT	667908881			72
6791	Toilet Bowl Brush, Hardwood Handle, PP Fill	12	YEL	667918881			69
6792	Toilet Bowl Brush, Plastic Handle, PP Fill	24	WHT	667928881			69
6793	Toilet Bowl Brush Holder	24	WHT	667938881			69
6794	Toilet Bowl Brush, Plastic Handle, PP Fill	12	BLA	667948881	YEL	667948882	69
6795	Plastic Handle Bowl Brush, PP Fill	12	YEL	667958882			73
6796	Plastic Handle Bowl Brush	12	YEL	667968881			73
6797	Plastic Handle Bowl Brush	12	YEL	667978881			73
6798	8x42 cm Toilet Bowl Brushes	12	WHT	667988881			73
6801	Corn Whisk Broom	12	BLUE	668018881			73
6802	Labby Broom, 100% Corn Fill	12	RED	668028881			76
6803	Corn Broom,Standard, 2.5 cm Stained/Lacquered Handle	12	RED	668038881			76
6804	Corn Broom,Warehouse, 2.9 cm Stained/Lacquered Handle	12	RED	668048881			76
6805	Corn Broom,Warehouse, 2.9 cm Stained/Lacquered Handle	12	RED	668058881			76
6814	46 cm Straight Floor Squeegee	6	BLA	668148881			76
6815	61 cm Straight Floor Squeegee	6	BLA	668158881			76
6816	91 cm Straight Floor Squeegee	6	BLA	668168881			76
6817	46 cm Replacement Blade	6	BLA	668178881			76
6818	61 cm Replacement Blade	6	BLA	668188881			76
6819	91 cm Replacement Blade	6	BLA	668198881			76
6825	61 cm Curved Floor Squeegee	6	BLA	668258881			76
6831	46cm Plastic Professional Squeegee with Black Dual Moss Rubber	10	RED	668318881	YEL	668318883	76
			BLUE	668318882	GRN	668318884	
6841	46 cm Standard Floor Squeegee	10	BLA	668418881			76
6842	56 cm Standard Floor Squeegee	10	BLA	668428881			76
6843	56 cm Heavy-duty Floor Squeegee	10	BLA	668438881			76
6844	76 cm Heavy-duty Floor Squeegee	10	BLA	668448881			76
6851	Light Wooden Floor Sweep, PP Fill	6	BLA	668518881			68
6852	Medium Wooden Floor Sweep, PP Fill	6	BLA	668528881			68
6853	Heavy-duty Wooden Floor Sweep, PP Bristles	6	BLA	668538881			69
6861	Light Wooden Floor Sweep, PP Fill	6	BLA	668618881			68
6862	Medium Wooden Floor Sweep, PP Fill	6	BLA	668628881			68
6863	Heavy-duty Wooden Floor Sweep, PP Bristles	6	BLA	668638881			69
6871	Light Wooden Floor Sweep, PP Fill	6	BLA	668718881			68
6872	Medium Wooden Floor Sweep, PP Fill	6	BLA	668728881			68
6873	Heavy-duty Wooden Floor Sweep, PP Bristles	6	BLA	668738881			69
6881	Light Wooden Floor Sweep, PP Fill	6	BLA	668818881			68
6882	Medium Wooden Floor Sweep, PP Fill	6	BLA	668828881			68
6883	Heavy-duty Wooden Floor Sweep, PP Bristles	6	BLA	668838881			69
6891	Light Wooden Floor Sweep, PP Fill	6	BLA	668918881			68
6892	Medium Wooden Floor Sweep, PP Fill	6	BLA	668928881			68
6893	Heavy-duty Wooden Floor Sweep, PP Bristles	6	BLA	668938881			69
6901	Wall Washer Kit Includes 2 Brushes	2	BLA	669018881			78
6902	Wall Washer Kit Includes 2 Microfiber Brushes	2	BLA	669028881			78
6903	Wall Washer Kit Replacement Brushes	12	WHT	669038881			78
6904	Wall Washer Kit Replacement Microfiber Brushes	12	WHT	669048881			78
6911	Predator® Upright Dust Pan with Hook	6	BLA	668118881			75
6912	Predator® Upright Dust Pan with Cover	6	BLA	668128881			75
6913	Predator® Upright Dust Pan with Cover w/o Hook	6	BLA	668138881			75
6914	Predator® Upright Dust Pan w/o Hook	6	BLA	668148881			75
6915	Predator® Upright Dust Pan Hanger Bracket	6	BLA	668158881			75
6923	Heavy-duty Dust Pan	12	BLA	669238881			75
6924	Extra Large Dust Pan	6	BLA	669248881			75
6925	Jumbo Dust Pan	6	BLA	669258881			75
6926	Heavy-duty Dust Pan and Counter Brush	6	BLA	669268881			75
6927	Steel Heavy-duty Dust Pan	6	BLA	669278881			75
6928	Steel Heavy-duty Dust Pan	6	BLA	669288881			75
6929	Step&Sweep Dust Pan	6	GRAY	669298881			75
6930	Rotomolded Plastic Pedal	1	BLA	669308881	YEL	669308882	80,108
6931	Deluxe Carry Caddy	6	BLA	669318881			82
6932	Two-step Folding Stepstool	3	GRAY	669328881	BLA	669328882	80,108
			DGRAY	669328883			
6933	Movable Two-step Pedal	1	BLA	669338881	BEIG	669338882	80,108
6934	Nozzle	12	RED	669348881	GRN	669348884	82
			YEL	669348882	WHT	669348885	
			BLUE	669348883			
6935	Spray Bottle	12	WHT	669358881			82
6936	Pneumatic Sprayer	12	WHT	669368881			82
6937	Pneumatic Sprayer	12	WHT	669378881			82
6938	Pneumatic Sprayer	12	WHT	669388881			82
6939	Toilet Pump	12	BLA	669398881			83
6940	Toilet Pump	12	BLA	669408881			83
6941	Closet Organizer/Tool Holder Kit	6	YEL	669418881	BLUE	669418883	78,135
			RED	669418882	GRN	669418884	
6942	Closet Organizer/Tool Holder Kit	4	YEL	669428881	BLUE	669428883	78,135
			RED	669428882	GRN	669428884	
6943	Two-step Folding Ladder	1	BLA	669438881			81,107
6944	Three-step Folding Ladder	1	BLA	669448881			81,107
6945	Multi-function Ladder	1	MSILV	669458881			81,107
6946	Multi-function Ladder	1	MSILV	669468881			81,107
6947	Spray Bottle with Trigger	12	RED	669478881			82
6948	Pedal Sanitary Bin	1	WHT	669488881	GRAY	669488882	85
6949	Pedal Sanitary Bin	1	WHT	669498881	GRAY	669498882	85
6950	Sanitary Napkin Receptacle, Wall-mounted	1	WHT	669508881			85
6951	Ironing Organizer	6	WHT	669518881	BLA	669518882	79
6961	Bath Mat	4	WHT	669618881	BEIG	669618882	85
6963	Bath Mat	4	WHT	669638881	BEIG	669638882	85

# PRODUCT INDEX

No.	Product Name	Pack	Color	Order Code	Color	Order Code	Page
6965	Bath Mat	4	WHT	669658881	BEIG	669658882	85
6966	Bin Liner Refills (15 Pieces Per Roll), for 6948	12		669668881			85
6967	Bin Liner Refills (15 Pieces Per Roll), for 6949	12		669678881			85
6968	Fabric Mesh Linen Bag for 5031	6	BRN	669688881			85
6969	Canvas Linen Accessory Bag for 5031	6	BRN	669698881			85
6970	Vinyl Bag for 5031	6	BRN	669708881			38
6971	Zippered Trash Bag for 5011	2	YEL	669718881			38
6972	Vinyl Bag for 5021/5022/5023	6	BRN	669728881			38
6973	Canvas Linen Accessory Bag for 5021/5022/5023	6	BRN	669738881			40
6974	Fabric Mesh Linen Bag for 5021/5022/5023	6	BLA	669748881			37
6975	Fabric 9-pocket Organizer	6	BLA	669758881			37
6976	Short Polyliner, for 5021/5022/5023	6	BRN	669768881			37
6977	Cloth/Straw Bag, for 5021/5022/5023	6	BRN	669778881			37
6978	Polyliner with Side Bag, for 5011	2	YEL	669788881	GRN	669788883	40
			BLUE	669788882	RED	669788884	
6979	Large-capacity Eight-compartment Bag,for 5021/5022/5023	6		669798881			37
6981	8 cm Scraper	6	BLA	669818881			83
6982	4 cm Scraper	6	BLA	669828881			83
6983	Heavy-duty Glove, Large	6	BLA	669838881			79
6984	Heavy-duty Glove, Large	6	BLA	669848881			79
6985	Professional Kneepads	6	GRAY	669858881			79
6986	Laundry Nets	12	WHT	669868881			65
6987	76-100 cm Lambswool Duster with Telescoping Plastic Handle	6	GRAY	669878881			77
6988	Flexible Head Overhead Dusting Tool, Flexible Head with 152 cm Aluminum Handle	6		669888881			77
6989	Dust Mitt Off-floor Tool, Cotton	12	WHT	669898881			77
6990	Overhead Dusting Tool with Launderable Head, 130 cm Extension Handle	12	GRAY	669908881			78
6991	Overhead Dusting Tool with Angled Launderable Head, 130 cm Extension Handle	12	GRAY	669918881			78
6992	Overhead Dusting Tool with Launderable Head, 260 cm Extension Handle	12	GRAY	669928881			78
6993	Overhead Dusting Tool Replacement Head, fits 6990/6991/6992	12	WHT	669938881			78
6994	Dust Brush, Round Block	12	BLA	669948881			74
6995	Ostrich Duster	12	N/A	669958881			77
6996	Nipper	12	BLA	669968881			83
6997	Nipper	12	BLA	669978881			83
6998	Waxed Bag	250		669988881			85
7114	Floor Sign with "Caution Wet Floor" Imprint	6	YEL	671148881			137
7121	Safety Cone Sign	5	RED	671218881			138
7133	Stable Safety Sign with "Caution Wet Floor" Imprint		YEL	671338881			137
7142	Hanging Safety Sign with "Caution Wet Floor" Imprint	6	YEL	671428881			137
7152	Site Safety Hanging Sign with "Closed for Cleaning" Imprint	6	YEL	671528881			138
7161	Floor Safety Sign with "Repair in Progress" Imprint	6	YEL	671618881			137
7162	Floor Safety Sign with "Cleaning in Progress" Imprint	6	YEL	671628881			137
7313	Safety Cone With "Caution, Wet Floor" Imprint	6	YEL	673138881			138
7323	Safety Cone With "Caution, Wet Floor" Imprint	6	YEL	673238881			138
7333	Pop-up Safety Cone, 50 cm with "Caution, Wet Floor" Imprint	5	YEL	673338881			139
7334	Pop-up Safety Cone, 76 cm with "Caution, Wet Floor" Imprint	12	YEL	673348881			139
7342	Folding Safety Cone with "Caution, Wet Floor" Imprint	12	YEL	673428881			139
7511	Barrier Chain	4	YEL	675118881			138
7521	Weight-ring for 7321/7322	1	BLA	675218881			138
8011	Kid&Cool® Microban® Youth Seat without Wheels	1	BLA	680118881	GRN	680118883	130
			PLAT	680118882	BRN	680118884	
8012	Kid&Cool® Microban® Youth Seat with Wheels	1	BLA	680128881	GRN	680128883	130
			PLAT	680128882	BRN	680128884	
8013	Tray for 8011/8012/8014	1	GRN	680138881	BLUE	680138884	130
			PLAT	680138882	BLA	680138885	
			RED	680138883	BRN	680138886	
8014	Kid&Cool® Microban® Youth Seat, RTA (Ready to Assemble) no Wheels	1	BLA	680148881	GRN	680148883	130
			PLAT	680148882	BRN	680148884	
			BLUE	680148885			
8015	Caster Kit	1	LPLAT	680158881			130
8021	Heimdall® Baby Changing Station	1	WHT	680218881			84
8022	Protective Liners for Baby Changing Station		GRAY	680228881			84
8023	Heimdall® Baby Changing Station	1	LPLAT	680238881			84
8031	Kid&Cool® Microban® Infant Safety Seat	1	LPLAT	680318881			84
8211	Bus/Utility Box	12	GRAY	682118881	WHT	682118882	128
8212	Bus/Utility Box	12	GRAY	682128881	WHT	682128882	128
8216	Lid for 8211/8212	12	GRAY	682168881	WHT	682168882	128
8220	Bus/Utility Box	6	GRAY	682208881	BRN	682208882	128
8221	Bus/Utility Box	6	GRAY	682218881	WHT	682218882	128
8222	Divided Bus/Utility Box	6	GRAY	682228881	BRN	682228882	128
8226	Lid for 8220/8221/8222	6	GRAY	682268881	BRN	682268882	128
8231	Cutlery Bin, 4 Compartments	12	BLA	682318881			129
8241	Catering Disk	12	BRN	682418881	STRAN	682418882	127
8250	Round GRP Non-slip Pallet	12	BRN	682508881			128
8251	Round GRP Non-slip Pallet	12	BRN	682518881			128
8252	Round GRP Non-slip Pallet	12	BRN	682528881			128
8253	Round GRP Non-slip Pallet	12	BRN	682538881			128
8254	Round GRP Non-slip Pallet	12	BRN	682548881			128
8255	Rectangular GRP Non-slip Pallet	12	BRN	682558881			128
8256	Rectangular GRP Non-slip Pallet	12	BRN	682568881			128
8257	Rectangular GRP Non-slip Pallet	12	BRN	682578881			128
8258	Rectangular GRP Non-slip Pallet	12	BRN	682588881			128
8259	Rectangular GRP Non-slip Pallet	12	BRN	682598881			128
8260	Rectangular GRP Non-slip Pallet	12	BRN	682608881			128
8261	Pitcher	6	CLR	682618881			129
8262	Pitcher	6	CLR	682628881			129
8263	Pitcher	6	CLR	682638881			129
8264	Pitcher	6	CLR	682648881			129
8311	Round Storage Container	12	STRAN	683118881			120
8312	Round Storage Container	12	STRAN	683128881			120
8313	Round Storage Container	12	STRAN	683138881			120

# PRODUCT INDEX

No.	Product Name	Pack	Color	Order Code	Color	Order Code	Page
8314	Round Storage Container	12	STRAN	683148881			120
8315	Round Storage Container	6	STRAN	683158881			120
8316	Round Storage Container	6	STRAN	683168881			120
8317	Round Storage Container	6	STRAN	683178881			120
8318	Round Storage Container with Bail	6	STRAN	683188881			120
8321	Round Storage Container	12	WHT	683218881			120
8322	Round Storage Container	12	WHT	683228881			120
8323	Round Storage Container	12	WHT	683238881			120
8324	Round Storage Container	12	WHT	683248881			120
8325	Round Storage Container	6	WHT	683258881			120
8326	Round Storage Container	6	WHT	683268881			120
8327	Round Storage Container	6	WHT	683278881			120
8328	Round Storage Container with Bail	6	WHT	683288881			120
8331	Lid for 8311/8312/8321/8322	12	YEL	683318881			120
8332	Lid for 8313/8314/8323/8324	12	YEL	683328881	NAT	683328882	120
8333	Lid for 8315/8316/8317/8325/8326/8327	6	YEL	683338881	NAT	683338882	120
8411	Food Material Storage Bin	1	WHT	684118881			114
8412	Food Material Storage Bin	1	WHT	684128881			114
8413	Food Material Storage Bin	1	WHT	684138881			114
8414	Spoon	6	WHT	684148881			114
8415	Storage Bin Lid	1	WHT	684158881			114
8416	Storage Bin Lid	1	WHT	684168881			114
8417	Storage Bin Lid	1	WHT	684178881			114
8421	Fresh Fruits and Vegetables Storage Bin with a Lid and a Cart	1	WHT	684218881			115
8422	Fresh Fruits and Vegetables Storage Bin with a Lid and a Cart	1	WHT	684228881			115
8431	Ice Bucket	6	WHT	684318881			115
8432	Ice Bucket	6	WHT	684328881			115
8441	Condiment Dispenser with Three 0.9 L Inserts	1	BLA	684418881			129
8442	Condiment Dispenser with Four 0.7 L Inserts	1	BLA	684428881			129
8443	Condiment Dispenser with Six 0.5 L Inserts	1	BLA	684438881			129
8451	Cold Food Pan, Full Size	6	CLR	684518881			117
8452	Cold Food Pan, Full Size	6	CLR	684528881			117
8453	Cold Food Pan, Full Size	6	CLR	684538881			117
8454	Cold Food Pan, Full Size	6	CLR	684548881			117
8455	Cold Food Pan Cover with Handle, Full Size	6	CLR	684558881			118
8456	Cold Food Pan Cover with Handle and Notched, Full Size	6	CLR	684568881			119
8457	Cold Food Pan Flat Cover, Full Size	6	CLR	684578881			119
8461	Cold Food Pan, 1/2 Size	6	CLR	684618881			117
8462	Cold Food Pan, 1/2 Size	6	CLR	684628881			117
8463	Cold Food Pan, 1/2 Size	6	CLR	684638881			117
8464	Cold Food Pan, 1/2 Size	6	CLR	684648881			117
8465	Cold Food Pan Cover with Handle, 1/2 Size	6	CLR	684658881			118
8466	Cold Food Pan Cover with Handle and Notched, 1/2 Size	6	CLR	684668881			119
8467	Cold Food Pan Flat Cover, 1/2 Size	6	CLR	684678881			119
8471	Cold Food Pan, 1/3 Size	6	CLR	684718881			117
8472	Cold Food Pan, 1/3 Size	6	CLR	684728881			117
8473	Cold Food Pan, 1/3 Size	6	CLR	684738881			117
8474	Cold Food Pan, 1/3 Size	6	CLR	684748881			117
8475	Cold Food Pan Cover with Handle, 1/3 Size	6	CLR	684758881			118
8476	Cold Food Pan Cover with Handle and Notched, 1/3 Size	6	CLR	684768881			119
8477	Cold Food Pan Flat Cover, 1/3 Size	6	CLR	684778881			119
8481	Cold Food Pan, 1/4 Size	6	CLR	684818881			117
8482	Cold Food Pan, 1/4 Size	6	CLR	684828881			117
8483	Cold Food Pan, 1/4 Size	6	CLR	684838881			117
8484	Cold Food Pan Cover with Handle, 1/4 Size	6	CLR	684848881			118
8485	Cold Food Pan Cover with Handle and Notched, 1/4 Size	6	CLR	684858881			119
8486	Cold Food Pan Flat Cover, 1/4 Size	6	CLR	684868881			119
8491	Cold Food Pan, 1/6 Size	6	CLR	684918881			117
8492	Cold Food Pan, 1/6 Size	6	CLR	684928881			117
8493	Cold Food Pan, 1/6 Size	6	CLR	684938881			117
8494	Cold Food Pan Cover with Handle, 1/6 Size	6	CLR	684948881			118
8495	Cold Food Pan Cover with Handle and Notched, 1/6 Size	6	CLR	684958881			119
8496	Cold Food Pan Flat Cover, 1/6 Size	6	CLR	684968881			119
8497	Cold Food Pan, 1/9 Size	6	CLR	684978881			117
8498	Cold Food Pan, 1/9 Size	6	CLR	684988881			117
8499	Cold Food Pan Flat Cover, 1/9 Size	6	CLR	684998881			119
8501	Cold Drain Tray, Full Size	6	CLR	685018881			119
8502	Cold Drain Tray, 1/2 Size	6	CLR	685028881			119
8503	Cold Drain Tray, 1/3 Size	6	CLR	685038881			119
8504	Cold Drain Tray, 1/4 Size	6	CLR	685048881			119
8505	Cold Drain Tray, 1/6 Size	6	CLR	685058881			119
8506	Hot Drain Tray, Full Size	6	AMBR	685068881			119
8507	Hot Drain Tray, 1/2 Size	6	AMBR	685078881			119
8508	Hot Drain Tray, 1/3 Size	6	AMBR	685088881			119
8509	Hot Drain Tray, 1/4 Size	6	AMBR	685098881			119
8510	Hot Drain Tray, 1/6 Size	6	AMBR	685108881			119
8511	Scrapper	36	WHT	685118881			119
8512	Scrapper	36	WHT	685128881			121
8513	Scrapper	36	WHT	685138881			121
8514	Ice Scraper	36	WHT	685148881			121
8515	Spoon-shaped Scrapper	36	WHT	685158881			121
8516	Spoon-shaped Scrapper	36	WHT	685168881			121
8517	Spoon-shaped Scrapper	36	WHT	685178881	GRN	685178884	121
8521	Chopping Board	6	RED	685218881	BRN	685218885	121
			YEL	685218882	WHT	685218886	
			BLUE	685218883			
8522	The Chopping Board Set (6 colors)	1		685228881			121
8523	Chopping Board Holder	1	MSILV	685238881	BLA	685238882	121
8524	Chopping Board	6	RED	685248881	GRN	685248884	121
			YEL	685248882	BRN	685248885	
			BLUE	685248883	WHT	685248886	

# PRODUCT INDEX

No.	Product Name	Pack	Color	Order Code	Color	Order Code	Page
8525	Chopping Board	6	RED	685258881	GRN	685258884	121
			YEL	685258882	BRN	685258885	
			BLUE	685258883	WHT	685258886	
8613	Food Storage Rack / Cart	1	OWHT	686138881	BLA	686138882	123
8614	Food Storage Rack / Cart	1	OWHT	686148881	BLA	686148882	123
8615	Food Storage Rack/Cart	1	OWHT	686158881	BLA	686158882	123
8621	Food Storage Rack	1	OWHT	686218881	BLA	686218882	123
8622	Food Storage Rack	1	OWHT	686228881	BLA	686228882	123
8651	Adjustable Tray&Dish Cart	1	SGRAY	686518881	DBRN	686518882	124
			BLA	686518883			
8652	Separation Column	2	DBRN	686528881	BLA	686528883	124
			SGRAY	686528882			
8653	Cover	2	CLR	686538881			124
8711	Insulated Box	1	RED	687118881	BLUE	687118882	122
8712	Insulated Box	1	RED	687128881	BLUE	687128882	122
8713	Insulated Box	1	RED	687138881	BLUE	687128882	122
8714	Insulated Box	1	RED	687148881	BLUE	687148882	122
8721	Insulated Bottle	1	RED	687218881	BLUE	687218882	122
8811	Hot Food Pan, Full Size	6	AMBR	688118881	BLA	688118882	117
8812	Hot Food Pan, Full Size	6	AMBR	688128881	BLA	688128882	117
8813	Hot Food Pan, Full Size	6	AMBR	688138881	BLA	688138882	117
8814	Hot Food Pan Cover with Handle, Full Size	6	AMBR	688148881			118
8815	Hot Food Pan Cover with Handle and Notched, Full Size	6	AMBR	688158881			119
8816	Hot Food Pan Flat Cover, Full Size	6	AMBR	688168881			119
8821	Hot Food Pan, 1/2 Size	6	AMBR	688218881	BLA	688218882	117
8822	Hot Food Pan, 1/2 Size	6	AMBR	688228881	BLA	688228882	117
8823	Hot Food Pan, 1/2 Size	6	AMBR	688238881	BLA	688238882	117
8824	Hot Food Pan Cover with Handle, 1/2 Size	6	AMBR	688248881			118
8825	Hot Food Pan Cover with Handle and Notched, 1/2 Size	6	AMBR	688258881			119
8826	Hot Food Pan Flat Cover, 1/2 Size	6	AMBR	688268881			119
8831	Hot Food Pan, 1/3 Size	6	AMBR	688318881	BLA	688318882	117
8832	Hot Food Pan, 1/3 Size	6	AMBR	688328881	BLA	688328882	117
8833	Hot Food Pan, 1/3 Size	6	AMBR	688338881	BLA	688338882	117
8834	Hot Food Pan Cover with Handle, 1/3 Size	6	AMBR	688348881			118
8835	Hot Food Pan Cover with Handle and Notched, 1/3 Size	6	AMBR	688358881			119
8836	Hot Food Pan Flat Cover, 1/3 Size	6	AMBR	688368881			119
8841	Hot Food Pan, 1/4 Size	6	AMBR	688418881	BLA	688418882	117
8842	Hot Food Pan, 1/4 Size	6	AMBR	688428881	BLA	688428882	117
8843	Hot Food Pan, 1/4 Size	6	AMBR	688438881	BLA	688438882	117
8844	Hot Food Pan Cover with Handle, 1/4 Size	6	AMBR	688448881			118
8845	Hot Food Pan Cover with Handle and Notched, 1/4 Size	6	AMBR	688458881			119
8846	Hot Food Pan Flat Cover, 1/4 Size	6	AMBR	688468881			119
8851	Hot Food Pan, 1/6 Size	6	AMBR	688518881	BLA	688518882	117
8852	Hot Food Pan, 1/6 Size	6	AMBR	688528881	BLA	688528882	117
8853	Hot Food Pan, 1/6 Size	6	AMBR	688538881	BLA	688538882	117
8854	Hot Food Pan Cover with Handle, 1/6 Size	6	AMBR	688548881			118
8855	Hot Food Pan Cover with Handle and Notched, 1/6 Size	6	AMBR	688558881			119
8856	Hot Food Pan Flat Cover, 1/6 Size	6	AMBR	688568881			119
8861	Hot Food Pan, 1/9 Size	6	AMBR	688618881	BLA	688618882	117
8862	Hot Food Pan, 1/9 Size	6	AMBR	688628881	BLA	688628882	117
8863	Hot Food Pan Flat Cover, 1/9 Size	6	AMBR	688638881			119
BC1210	Top		BLA	2A029137010			111
BC4845	Top		BLA	2A008137010			111
BCHA1210-09	Heavy-load Bulk Container		BLA	8A0308881			111
BCHA1210-10	Heavy-load Bulk Container		BLA	8A0308882			111
BCHA1210-11	Heavy-load Bulk Container		BLA	8A0308883			111
BCHA4845-25	Heavy-load Bulk Container		BLA	8A0088886			111
BCHA4845-34	Heavy-load Bulk Container		BLA	8A0088883			111
BCHA4845-39	Heavy-load Bulk Container		BLA	8A0088882			111
BCHA4845-42	Heavy-load Bulk Container		BLA	8A0088885			111
BCHA4845-46	Heavy-load Bulk Container		BLA	8A0088884			111
PNB1111	Nestable Pallet		BLA	8A0208881			110
PNB1208	Nestable Pallet		BLA	8A0238881			110
PNB1210	Nestable Pallet		BLA	8A0028881			110
PRB1210	Shelf Pallet		BLA	8A0068881			110
PSB1210	Stacking Pallet		BLA	8A0158889			111



# COMPONENT INDEX

Fits	Part Number	Description	Page
1021	1021-01	Body (Specify Color)	10
	1021-02	Lid (Specify Color)	
	1021-03	Pin	
	1021-04	20 cm dia Wheel	
	1021-01	Body (Specify Color)	
1022	1021-01	Body (Specify Color)	18
	1021-02	Lid (Specify Color)	
	1021-03	Pin	
	1021-04	20 cm dia Wheel	
	1252-02	Lifter	
1252	1252-01	Lifter	14
	1252-01	Body (Specify Color)	
	1253-03	Pedal	
	1253-02	Lid (Specify Color)	
1253	1253-04	Lifter	14
	1253-01	Body (Specify Color)	
	1253-03	Pedal	
	1253-02	Lid (Specify Color)	
1254	1254-04	Lifter	14
	1254-01	Body (Specify Color)	
	1254-03	Pedal	
	1254-02	Lid (Specify Color)	
1255	1255-02	Lifter	14
	1255-01	Body (Specify Color)	
	1254-03	Pedal	
	1254-02	Lid (Specify Color)	
1256	1252-02	Lifter	19
	1252-01	Body (Specify Color)	
	1253-03	Pedal	
	1253-02	Lid (Specify Color)	
1257	1253-04	Lifter	19
	1253-01	Body (Specify Color)	
	1253-03	Pedal	
	1253-02	Lid (Specify Color)	
1258	1254-04	Lifter	19
	1254-01	Body (Specify Color)	
	1254-03	Pedal	
	1254-02	Lid (Specify Color)	
1259	1255-02	Lifter	19
	1255-01	Body (Specify Color)	
	1254-03	Pedal	
	1254-02	Lid (Specify Color)	
1811	1811-01	Round Chassis	9, 16, 32, 33, 41
	176614	7.5 cm dia Caster	
1812	1812-01	Square Chassis	16, 32
	176614	7.5 cm dia Caster	
1813	1811-01	Round Chassis	9, 16, 32
	1813-01	7.5 cm dia Quiet Caster	
1814	1814-01	Rectangular Chassis	12, 32
	176614	7.5 cm dia Caster	
1815	1815-01	Double-compartment Chassis	12, 32
	176614	7.5 cm dia Caster	
1816	1816-01	Tri-Compartment Chassis	12, 32
	176625	7.5 cm dia TPR Swivel Caster with Sleeve	
1817	1817-01	Four-Compartment Chassis	12, 32
	176625	7.5 cm dia TPR Swivel Caster with Sleeve	
1818	1818-01	Chassis	9, 16, 32
	1818-02	10 cm dia TPR Swivel Caster	
	1281-01	Inner bucket	
2011	1281-01	Inner bucket	22
	2011-01	Base (Specify Color)	
	2011-02	Tops (Specify Color)	
	2011-03	With an Ashtray Atop (Specify Color)	
	2011-04	ABS Pillar (Specify Color)	
	2011-05	Square Steel Pillar	
	2011-06	Ashtray	
2012	1281-01	Inner bucket	22
	2011-01	Base (Specify Color)	
	2011-02	Tops (Specify Color)	
	2012-01	Funnel Tops (Specify Color)	
	2011-04	ABS Pillar (Specify Color)	
	2011-05	Square Steel Pillar	
	1282-01	Inner bucket	
2021	1282-01	Inner bucket	22
	2021-01	Base (Specify Color)	
	2021-02	Tops (Specify Color)	
	2021-03	Funnel Tops (Specify Color)	
	2011-04	ABS Pillar (Specify Color)	
	2011-05	Square Steel Pillar	
	2021-04	Ashtray	
2022	1282-01	Inner bucket	22
	2021-01	Base (Specify Color)	
	2021-02	Tops (Specify Color)	
	2022-01	Funnel Tops (Specify Color)	
	2011-04	ABS Pillar	
2023	1282-01	Inner bucket	22
	2021-01	Base (Specify Color)	
	2023-01	Tops (Specify Color)	
	2023-02	Drum Tops (Specify Color)	
	2011-04	ABS Pillar (Specify Color)	

Fits	Part Number	Description	Page
2024	1282-01	Inner Bucket	22
	2021-01	Base (Specify Color)	
	2023-01	Top (Specify Color)	
	2024-01	Drum Tops with Ashtray Fixing holes (Specify Color)	
	2011-04	ABS Pillar (Specify Color)	
	2011-05	Square Steel Pillar	
	2024-02	Ashtray	
2031	1283-01	Inner Bucket	22
	2021-01	Base (Specify Color)	
	2023-01	Top (Specify Color)	
	2023-02	Drum Tops (Specify Color)	
	2031-01	ABS Pillar (Specify Color)	
	2031-02	Square Steel Pillar	
	2032-01	Inner Bucket	
2032	1283-01	Inner Bucket	22
	2021-01	Base (Specify Color)	
	2023-01	Tops (Specify Color)	
	2024-02	Drum Tops with Ashtray Fixing Hole (Specify Color)	
	2031-01	ABS Pillar (Specify Color)	
	2031-02	Square Steel Pillar	
	2021-02	Square Steel Pillar	
2051	2051-01	Top Cover	23
	2051-02	Ashtray	
	2051-03	9.5 L Steel Galvanized Barrel	
2052	2052-01	Top Cover	23
	2051-03	9.5 L Steel Galvanized Barrel	
2061	2061-01	Top Cover	23
	2061-02	Ashtray	
	2061-03	45.4 L Steel Galvanized Barrel	
2062	2062-01	Top Cover	23
	2061-03	45.4 L Steel Galvanized Barrel	
2071	2071-01	Ashtray	23
	2071-02	90.8 L Steel Galvanized Barrel	
2072	2071-02	90.8 L Steel Galvanized Barrel	23
2081	2081-01	109.8 L Steel Galvanized Barrel	23
	2081-02	Adjustable Bolt Assembly	
2082	2081-01	109.8 L Steel Galvanized Barrel	23
	2081-02	Adjustable Bolt Assembly	
2083	2081-01	109.8 L Steel Galvanized Barrel	23
	2081-02	Adjustable Bolt Assembly	
2091	2091-01	181.7 L Steel Galvanized Barrel	23
	2081-02	Adjustable Bolt Assembly	
2092	2091-01	181.7 L Steel Galvanized Barrel	23
	2081-02	Adjustable Bolt Assembly	
2093	2091-01	181.7 L Steel Galvanized Barrel	23
	2081-02	Adjustable Bolt Assembly	
2211	2211-01	Key Components (with Brush)	28
	2211-02	Special Wrench	
	2211-01	Key Components (with Brush)	
2212	2211-02	Special Wrench	29
	2211-01	Key Components (with Brush)	
2221	2211-01	Key Components (with Brush)	28
	2211-02	Special Wrench	
2231	2211-01	Key Components (with Brush)	29
	2211-02	Special Wrench	
2241	2211-01	Key Components (with Brush)	29
	2211-02	Special Wrench	
2242	2211-01	Key Components (with Brush)	29
	2211-02	Special Wrench	
2251	2251-01	Trash Barrel	30
	2251-02	Cigarette Butts Liner	
	2251-03	Cigarette Butts Cover	
2261	2211-01	Key Components (with Brush)	28
	2261-01	Cigarette Butts Liner	
2271	2211-01	Key Components (with Brush)	28
	2271-01	Cigarette Butts Liner	
2281	2211-01	Key Components (with Brush)	28
	2211-01	Key Components (with Brush)	
2291	2211-01	Key Components (with Brush)	28
	2291-01	Rain Cover	
2300	2300-01	Ashtray	31
2301	2301-01	Ashtray	31
2302	2302-01	Ashtray	31
2303	2301-01	Ashtray	31
2304	2300-01	Ashtray	31
2305	2302-01	Ashtray	31
2310	2300-01	Ashtray	24, 31
	2310-01	13.2 L Steel Galvanized Barrel	
2311	2301-01	Ashtray	24, 31
	2310-01	13.2 L Steel Galvanized Barrel	
2312	2302-01	Ashtray	24, 31
	2310-01	13.2 L Steel Galvanized Barrel	
2313	2301-01	Ashtray	26, 31
	2310-01	13.2 L Steel Galvanized Barrel	
2314	2300-01	Ashtray	26, 31
	2310-01	13.2 L Steel Galvanized Barrel	
2315	2302-01	Ashtray	25, 31
	2310-01	13.2 L Steel Galvanized Barrel	
2320	2320-01	56.8 L Steel Galvanized Barrel	24
2321	2320-01	56.8 L Steel Galvanized Barrel	24
2322	2320-01	56.8 L Steel Galvanized Barrel	24

# COMPONENT INDEX

Fits	Part Number	Description	Page
2323	2320-01	56.8 L Steel Galvanized Barrel	26
2324	2320-01	56.8 L Steel Galvanized Barrel	25
2325	2320-01	56.8 L Steel Galvanized Barrel	25
2330	2330-01	Ashtray	24, 31
	2330-02	45.4 L Steel Galvanized Barrel	
2331	2331-01	Ashtray	24, 31
	2330-02	45.4 L Steel Galvanized Barrel	
2332	2332-01	Ashtray	24, 31
	2330-02	45.4 L Steel Galvanized Barrel	
2333	2331-01	Ashtray	26, 31
	2330-02	45.4 L Steel Galvanized Barrel	
2334	2330-01	Ashtray	25, 31
	2330-02	45.4 L Steel Galvanized Barrel	
2335	2332-01	Ashtray	25, 31
	2330-02	45.4 L Steel Galvanized Barrel	
2340	2330-02	45.4 L Steel Galvanized Barrel	24
2341	2330-02	45.4 L Steel Galvanized Barrel	24
2342	2330-02	45.4 L Steel Galvanized Barrel	24
2343	2330-02	45.4 L Steel Galvanized Barrel	26
2344	2330-02	45.4 L Steel Galvanized Barrel	25
2345	2330-02	45.4 L Steel Galvanized Barrel	25
2350	2330-02	45.4 L Steel Galvanized Barrel	24
2351	2330-02	45.4 L Steel Galvanized Barrel	24
2352	2330-02	45.4 L Steel Galvanized Barrel	24
2353	2330-02	45.4 L Steel Galvanized Barrel	26
2354	2330-02	45.4 L Steel Galvanized Barrel	25
2355	2330-02	45.4 L Steel Galvanized Barrel	25
2360	2320-01	56.8 L Steel Galvanized Barrel	24
2361	2320-01	56.8 L Steel Galvanized Barrel	24
2362	2320-01	56.8 L Steel Galvanized Barrel	24
2363	2320-01	56.8 L Steel Galvanized Barrel	26
2364	2320-01	56.8 L Steel Galvanized Barrel	25
2365	2320-01	56.8 L Steel Galvanized Barrel	25
3511	3511-05	Partition	106
	3511-04	Transparent Cover	
	3511-01	Box	
	3511-02	Lid	
	3511-03	Inner Box	
3512	3511-05	Partition	106
	3511-04	Transparent Cover	
	3511-01	Box	
	3511-02	Lid	
	3511-03	Inner Box	
3711	3711-01	Supporting Base-Left	105
	3711-02	Supporting Base-Right	
	3711-03	Cover	
	4021-01	Bottom Shelf (Specify Color)	
	4021-02	Middle Shelf (Specify Color)	
	4021-03	Top Shelf (Specify Color)	
	176204	280 mm Aluminum Extrusion	
3712	3711-01	Supporting Base-Left	105
	3711-02	Supporting Base-Right	
	3711-03	Cover	
	4021-01	Bottom Shelf (Specify Color)	
	4021-02	Middle Shelf (Specify Color)	
	4021-03	Top Shelf (Specify Color)	
	176204	280 mm Aluminum Extrusion	
3713	3711-01	Supporting Base-Left	105
	3711-02	Supporting Base-Right	
	3711-03	Cover	
	4021-01	Bottom Shelf (Specify Color)	
	4021-02	Middle Shelf (Specify Color)	
	4021-03	Top Shelf (Specify Color)	
	176206	486 mm Aluminum Extrusion	
3714	3711-01	Supporting Base-Left	105
	3711-02	Supporting Base-Right	
	3711-03	Cover	
	4021-01	Bottom Shelf (Specify Color)	
	4021-02	Middle Shelf (Specify Color)	
	4021-03	Top Shelf (Specify Color)	
	176205	355 mm Aluminum Extrusion	
3715	3711-01	Supporting Base-Left	105
	3711-02	Supporting Base-Right	
	3711-03	Cover	
	4021-01	Bottom Shelf (Specify Color)	
	4021-02	Middle Shelf (Specify Color)	
	4021-03	Top Shelf (Specify Color)	
	176204	280 mm Aluminum Extrusion	
3716	3711-03	Cover	105
	4021-01	Bottom Shelf (Specify Color)	
	4021-02	Middle Shelf (Specify Color)	
	4021-03	Top Shelf (Specify Color)	
	176204	280 mm Aluminum Extrusion	
	176613	10 cm Dia Swivel Caster	
3717	3711-03	Cover	105
	4021-01	Bottom Shelf (Specify Color)	
	4021-02	Middle Shelf (Specify Color)	
	4021-03	Top Shelf (Specify Color)	

Fits	Part Number	Description	Page
3717	176206	496 mm Aluminum Extrusion	105
	176613	10 cm Dia Swivel Caster with Sleeve	
4010	4011-01	Bottom Shelf (Specify Color)	102,125
	4011-03	Top Shelf (Specify Color)	
	4011-04	Handle (Specify Color)	
	176613	10 cm Dia Swivel Caster with Sleeve	
	4010-01	620 mm Aluminum Extrusion	
4011	4011-01	Bottom Shelf (Specify Color)	102,125
	4011-02	Middle Shelf (Specify Color)	
	4011-03	Top Shelf (Specify Color)	
	4011-04	Handle (Specify Color)	
	176613	10 cm Dia Swivel Caster with Sleeve	
	4011-06	280 mm Aluminum Extrusion	
4012	4011-01	Bottom Shelf (Specify Color)	102
	4011-02	Middle Shelf (Specify Color)	
	4011-03	Top Shelf (Specify Color)	
	4013-02	Side Pannel (Specify Color)	
	4011-04	Handle (Specify Color)	
	176613	10 cm Dia Swivel Caster with Sleeve	
	176204	280 mm Aluminum Extrusion	
4013	4011-01	Bottom Shelf (Specify Color)	102
	4011-02	Middle Shelf (Specify Color)	
	4011-03	Top Shelf (Specify Color)	
	4011-04	Handle (Specify Color)	
	176613	10 cm Dia Swivel Caster with Sleeve	
	176204	280 mm Aluminum Extrusion	
	4013-01	Back Pannel (Specify Color)	
	4013-02	Side Pannel (Specify Color)	
	4013-03	Left Door	
	4013-04	Right Door	
4021	4021-01	Bottom Shelf (Specify Color)	103,125
	4021-02	Middle Shelf (Specify Color)	
	4021-03	Top Shelf (Specify Color)	
	4221-04	Handle (Specify Color)	
	176613	10 cm Dia Swivel Caster	
	176204	280 mm Aluminum Extrusion	
4022	4021-01	Bottom Shelf (Specify Color)	103
	4021-02	Middle Shelf (Specify Color)	
	4021-03	Top Shelf (Specify Color)	
	4021-04	Handle (Specify Color)	
	4023-02	Side Pannel (Specify Color)	
	176613	10 cm Dia Swivel Caster with Sleeve	
	176204	280 mm Aluminum Extrusion	
4023	4021-01	Bottom Shelf (Specify Color)	103,125
	4021-02	Middle Shelf (Specify Color)	
	4021-03	Top Shelf (Specify Color)	
	4021-04	Handle (Specify Color)	
	4023-01	Back Pannel (Specify Color)	
	4023-02	Side Pannel (Specify Color)	
	176613	10 cm Dia Swivel Caster	
	176204	280 mm Aluminum Extrusion	
4024	4021-01	Bottom Shelf (Specify Color)	103
	4021-02	Middle Shelf (Specify Color)	
	4021-03	Top Shelf (Specify Color)	
	4021-04	Handle (Specify Color)	
	4023-02	Back Pannel (Specify Color)	
	4023-01	Side Pannel (Specify Color)	
	4851-01	Drawer (Specify Color)	
	176613	10 cm Dia Swivel Caster	
	176204	280 mm Aluminum Extrusion	
	4024-01	Right Door with Lock	
	4024-02	Left Door	
4025	4021-01	Bottom Shelf (Specify Color)	103
	4021-02	Middle Shelf (Specify Color)	
	4021-03	Top Shelf (Specify Color)	
	4021-04	Handle (Specify Color)	
	4023-01	Back Pannel (Specify Color)	
	4023-02	Side Pannel (Specify Color)	
	4021-01	Right Door with Lock	
	4024-02	Left Door	
	176613	10 cm Dia Swivel Caster	
	176204	280 mm Aluminum Extrusion	
4026	4021-01	Bottom Shelf (Specify Color)	103
	4021-02	Middle Shelf (Specify Color)	
	4021-03	Top Shelf (Specify Color)	
	4021-04	Handle (Specify Color)	
	176613	10 cm Dia Swivel Caster	
	176204	280 mm Aluminum Extrusion	
4031	4031-01	Top Shelf(Specify Color)	88
	4031-02	Right Pannel(Specify Color)	
	4031-03	Left Pannel(Specify Color)	
	4031-04	Bottom Shelf	
	4031-05	Middle Shelf	
	4031-06	Handle	
	4031-07	Drawer Pannel	
	4031-08	Back Pannel	
	4031-09	Adjustable Shelf	
	4031-10	Left Hinge	

# COMPONENT INDEX

Fits	Part Number	Description	Page		
4031	4031-11	Right Hinge	88		
	4031-12	Right Door			
	476620	12.7 cm dia Rigid Caster			
	176619	12.7 cm dia Swivel Caster w/Lock			
	176981	560 mm Drawer Guaide			
	4031-13	Metal Drawer			
4032	4031-14	Lock Assembly	88		
	4031-01	Top Shelf(Specify Color)			
	4031-02	Right Pannel(Specify Color)			
	4031-03	Left Pannel(Specify Color)			
	4031-04	Bottom Shelf			
	4031-05	Middle Shelf			
	4031-06	Handle			
	4031-08	Back Pannel			
	4031-09	Adjustable Shelf			
	4031-10	Left Hinge			
	4031-11	Right Hinge			
	4031-12	Right Door with Lock			
	4032-01	Left Door			
	176620	12.7 cm dia Rigid Caster			
	176619	12.7 cm dia Swivel Caster w/Lock			
4033	4031-01	Top Shelf	88		
	4031-02	Right Door			
	4031-03	Left Door			
	4031-04	Bottom Shelf			
	4031-05	Middle Shelf			
	4031-06	Handle			
	4031-07	Drawer Pannel			
	4031-08	Back Pannel			
	176620	12.7 cm dia Rigid Caster			
	176619	12.7cm dia Swivel Caster w/Lock			
	176981	560 mm Drawer Guaide			
	4031-14	Metal Drawer			
	4041	4041-01		Handle (Specify Color)	89, 126
		4041-02		10 cm Dia Swivel Caster	
4041-03		280 mm Aluminum Extrusion			
4041-04		Bottom Shelf (Specify Color)			
4041-05		Middle Shelf (Specify Color)			
4042	4041-01	Top Shelf (Specify Color)	89		
	4041-02	Handle (Specify Color)			
	4041-03	Side Pannel (Specify Color)			
	4041-04	10 cm Dia Swivel Caster with Sleeve			
	4041-05	280 mm Aluminum Extrusion			
	4042-01	Bottom Shelf (Specify Color)			
	4042-02	Middle Shelf (Specify Color)			
	176982	Top Shelf (Specify Color)			
4043	4041-01	Handle (Specify Color)	89		
	4041-02	Back Pannel (Specify Color)			
	4041-03	Side Pannel (Specify Color)			
	4041-04	10 cm Dia Swivel Caster			
	4041-05	280 mm Aluminum Extrusion			
	4043-01	Bottom Shelf (Specify Color)			
4044	4044-01	Middle Shelf (Specify Color)	89, 126		
	4044-02	Top Shelf (Specify Color)			
	4044-03	Handle (Specify Color)			
	4044-04	Back Pannel (Specify Color)			
	4041-05	Side Pannel (Specify Color)			
4045	4045-01	Drawer (Specify Color)	85, 119		
	4044-02	10 cm Dia Swivel Caster			
	4041-03	280 mm Aluminum Extrusion			
	4041-04	Right Door with Lock			
	4044-05	Left Door			
4046	4044-01	Bottom Shelf (Specify Color)	89		
	4044-02	Middle Shelf (Specify Color)			
	4044-03	Top Shelf (Specify Color)			
	4044-04	Handle (Specify Color)			
	4044-05	Back Pannel (Specify Color)			
	4046-01	Side Pannel (Specify Color)			
	4045-01	Right Door with Lock			
	4044-02	Left Door			
4047	4044-03	10 cm Dia Swivel Caster	89		
	4044-04	280 mm Aluminum Extrusion			
	4044-05	Bottom Shelf (Specify Color)			
	4046-01	Middle Shelf (Specify Color)			
	4051-01	Top Shelf (Specify Color)			
	4051-02	Handle (Specify Color)			
	4051-03	10 cm Dia Swivel Caster			
4051	4051-04	280 mm Aluminum Extrusion	90		
	4051-05	Top Shelf (Specify Color)			
	4051-06	Right Pannel (Specify Color)			
	4051-07	Left Pannel (Specify Color)			
	4051-08	Bottom Shelf			
	4051-09	Middle Shelf			
	4051-10	Handle			
	4051-11	Drawer Pannel			
	176619	Back Pannel			
	176620	Adjustable Shelf			
	4411	4411-01		Left Hinge	94, 125

Fits	Part Number	Description	Page
4411	176307	Handle	89, 125
	176602	15 cm Dia Swivel Caster	
	176601	15 cm Dia Rigid Caster	
4412	4411-01	Platform	94
	176307	Handle	
	176604	15 cm Dia Swivel Caster	
	176603	15 cm Dia Rigid Caster	
	176603	15 cm Dia Rigid Caster	
4413	4413-01	Platform	94,125
	176307	Handle	
	176608	20 cm Dia Swivel Caster	
	176607	20 cm Dia Rigid Caster	
4414	4413-01	Platform	94
	176307	Handle	
	176610	20 cm Dia Swivel Caster	
4415	176609	20 cm Dia Rigid Caster	94
	4413-01	Platform	
	176307	Handle	
4416	176610	20 cm Dia Swivel Caster	94
	176609	20 cm Dia Rigid Caster	
	4416-01	Platform	
4417	4416-02	Handle	94
	176608	20 cm Dia Swivel Caster	
	176607	20 cm Dia Rigid Caster	
4418	4416-01	Platform	94
	4416-02	Handle	
	176610	20 cm Dia Swivel Caster	
4461	176609	20 cm Dia Rigid Caster	98
	176611	20 cm Dia Swivel Caster	
	4411-01	Platform	
4462	4461-01	Front Fence	98
	4461-02	Side Fence	
	176601	15 cm Dia Rigid Caster	
4463	176602	15 cm Dia Swivel Caster	98
	4413-01	Platform	
	4462-01	Front Fence	
4464	4462-02	Side Fence	98
	176609	20 cm Dia Rigid Caster	
	176610	20 cm Dia Swivel Caster	
4465	4413-01	Platform	98
	4462-01	Front Fence	
	4462-02	Side Fence	
4471	4464-01	Front Fence	97
	4464-02	Side Fence	
	176609	20 cm Dia Rigid Caster	
4472	176610	20 cm Dia Swivel Caster	97
	4416-01	Platform	
	4471-01	Supporting Base	
4473	4471-02	Steel Components	97
	176607	20 cm Dia Rigid Caster	
	4472-01	Supporting Base	
4474	4472-01	Steel Components	97
	176607	20 cm Dia Rigid Caster	
	4471-01	Supporting Base	
4481	4473-01	Steel Components	97
	176607	20 cm Dia Rigid Caster	
	4474-01	Handle	
4482	4474-02	20 cm Dia Single Caster	99, 127
	4481-01	Platform	
	4481-02	Handle	
4483	176625	7.6 cm Dia Swivel Caster with Sleeve	99, 127
	4482-01	Platform	
	4481-02	Handle	
4484	4482-01	10 cm Dia Swivel Caster	99, 106, 115
	4483-01	Body	
	176625	7.6 cm Dia Swivel Caster with Sleeve	
4485	4484-01	Body	127
	4484-01	Body	
	176613	10 cm Dia Swivel Caster with Sleeve	
4492	4485-01	Handle	127
	176613	10 cm Dia Swivel Caster with Sleeve	
	4485-01	Handle	
4512	4492-01	Pad (122x91 cm)	109, 114
	4492-02	Supporting Base	
	4512-01	0.8 CBM Body	
4522	4512-02	10 cm Swivel Caster	100
	4512-01	0.8 CBM Body	

# COMPONENT INDEX

Fits	Part Number	Description	Page		
4522	4522-01	Body Skeleton	100		
	4522-02	Body Handle			
	4522-03	30 cm Dia Wheel			
	4522-04	12.5 cm Dia Swivel Caster			
4532	4512-01	0.8 CBM Body	100		
	4522-01	Body Skeleton			
	4522-02	Body Handle			
	4522-03	30 cm Dia Wheel			
	4532-02	12.5 cm Dia Swivel Caster			
	4532-03	Bolt Kits			
4542	4512-01	0.8 CBM Body	100		
	4542-01	Body Skeleton			
	4522-02	Body Handle			
	4522-03	30 cm Dia Wheel			
4532-02	4532-02	12.5 cm Dia Swivel Caster			
	4711-01	0.3 CBM Body		99	
	176621	10 cm Dia Swivel Caster			
	176622	10 cm Dia Rigid Caster			
176319	176319	Backplane Supporting Base			
	176320	Backplane			
	4712-01	0.3 CBM Body		99	
	176621	10 cm Dia Swivel Caster			
176622	10 cm Dia Rigid Caster				
176319	Backplane Supporting Base				
176320	176320	Backplane			
	4712-01	Steel Frame			
	4714-01	0.4 CBM Body		99	
	176621	10 cm Dia Swivel Caster			
176622	10 cm Dia Rigid Caster				
4714-02	Backplane Supporting Base				
4714-03	Backplane				
5011	5011-01	Bottom Shelf	40		
	5011-02	Middle Shelf			
	5011-03	Top Shelf			
	5011-04	Handle			
	5011-05	Rear Pillar			
	5011-06	Left Side of Pillar			
	5011-07	Right Side of Pillar			
	176613	10 cm Dia Swivel Caster			
	5021	5021-01		Top Shelf (Specify Color)	37
		5021-02		Bottom Shelf(Specify Color)	
		5021-03		Side Plate A (Specify Color)	
		5021-04		Side Plate B (Specify Color)	
		5021-05		Middle Shelf (Specify Color)	
5021-06		Bottom Plate (Specify Color)			
5021-07		Backplane(Specify Color)			
176768		Vacuum Shelf Components			
176769		Garbage Bag Buckle			
5021-08		Crash Wheel Assembly			
176615		20 cm Dia Swivel Caster w/Lock			
176616		20 cm Dia Rigid Caster			
179714		Vinyl Bag			
5021-09	Kit(including screw,bolts)				
5022	5021-01	Top Shelf (Specify Color)	37		
	5021-02	Bottom Shelf (Specify Color)			
	5021-03	Side plate A (Specify Color)			
	5021-04	Side plate B (Specify Color)			
	5021-05	Middle Shelf (Specify Color)			
	5021-06	Bottom Pannel (Specify Color)			
	5021-07	Backplane (Specify Color)			
	176768	Vacuum Shelf Components			
	176769	Garbage Bag Buckle			
	5021-08	Crash Wheel Assembly			
	176615	20cm Dia Swivel Caster w/Lock			
	176616	20 cm Dia Rigid Caster			
	179714	Vinyl Bag			
5021-09	Kit (including screw,bolts)				
5022-01	Left Door				
5022-02	Right Door with Lock				
5023	5021-01	Top Shelf (Specify Color)	37		
	5021-02	Bottom Shelf (Specify Color)			
	5021-03	Side Plate A (Specify Color)			
	5021-04	Side Plate B (Specify Color)			
	5021-05	Middle Shelf (Specify Color)			
	5021-06	Bottom Pannel (Specify Color)			
	5021-07	Backplane (Specify Color)			
	176768	Vacuum Shelf Components			
	176769	Garbage Bag Buckle			
	5021-08	Crash Wheel Assembly			
	176615	20 cm Dia Swivel Caster w/Lock			
	176616	20 cm Dia Rigid Caster			
	179714	Vinyl Bag			
	5021-09	Kit (including screw,bolts)			
	5022-01	Left Door			
	5022-02	Right Door			
	5027-01	Movable Door			
5027-02	Security Hood				
5031	5031-01	Top Shelf (Specify Color)	38		

Fits	Part Number	Description	Page		
5031	5031-02	Bottom Shelf (Specify Color)	38		
	5031-03	Side Plate A (Specify Color)			
	5031-04	Side Plate B (Specify Color)			
	5031-05	Middle Shelf (Specify Color)			
	5031-06	Backplane (Specify Color)			
	176768	Vacuum Shelf Components			
	176769	Garbage Bag Buckle			
	5021-08	Crash Wheel Assembly			
	176615	20 cm Dia Swivel Caster w/Lock			
	176616	20 cm Dia Rigid Caster			
	5031-07	Kit (including screw,bolts)			
	5041	176641		10 cm Dia Swivel Caster	39
		179717		Linen Bag	
5042	176641	10 cm Dia Swivel Caster	39		
	5042-01	Linen Bag			
5051	5051-01	Bottom Shelf(Specify Color)	39		
	5051-02	Top Shelf (Specify Color)			
	5051-03	Left Side Plate (Specify Color)			
	5051-04	Right Side Plate (Specify Color)			
	5051-05	Middle Shelf A (Specify Color)			
	5051-06	Middle Shelf B (Specify Color)			
	5051-07	Backplane(Specify Color)			
	5051-08	18 cm Dia Swivel Caster w/Lock			
	5051-09	18 cm Dia Rigid Caster			
	5051-10	Vinyl Bag			
	5051-11	Vacuum shelf components			
	5051-12	Garbage Bag Buckle			
	5051-13	Crash Wheel Assembly			
5211	5211-01	Body (Specify Color)	42		
	5211-02	Base (Specify Color)			
	5211-03	Water Tank			
	5211-04	Bucket (Specify Color)			
	5211-05	Right Cover (Specify Color)			
	5211-06	Left Cover (Specify Color)			
	5211-07	Platen			
	5211-08	Baffle Plate			
	5211-09	Left Rack			
	5211-10	Right Rack			
	5211-11	Left Gear			
	5211-12	Right Gear			
	5211-13	Valve			
5211-14	Cover for Valve				
5211-15	Cover Plate				
5211-16	Handle for Body				
5211-17	Fastner				
5211-18	Handle for Pressure Bar				
176416	Spring				
5221	5221-01	Body (Specify Color)	43, 45		
	176984	Handle for Bucket			
	176605	7.6 cm Swivel Caster			
	5223-01	Body (Specify Color)		43	
5223-02	Squeeze Water Basket (Specify Color)				
5223-03	Squeeze Water Plate (Specify Color)				
5223-04	Fixed Part-Left				
5223-05	5223-05	Fixed Part-Right			
	5223-06	Handle			
	176344	Strut Components			
	176417	Torsion Spring			
	176984	Handle for Bucket			
	176605	7.6 cm Swivel Caster			
	5224	5224-01		Body (Specify Color)	43, 44, 45
		176356		Handle for Bucket	
	176605	176605		7.6 cm Swivel Caster	
		5226-01		Body (Specify Color)	
	5226-02	Squeeze Water Basket (Specify Color)			
	5226-03	Squeeze Water Plate (Specify Color)			
	5226-04	Strut Components			
176354	Strut Components				
176355	Torsion Spring				
176356	Handle for Bucket				
176605	7.6 cm Swivel Caster				
5228	5226-01	Body (Specify Color)	44		
	5227-01	Squeeze Water Basket (Specify Color)			
	5227-02	Left Cover (Specify Color)			
	5227-03	Right Cover (Specify Color)			
	5227-04	Left Rack			
	5227-05	Right Rack			
	5227-06	Gear			
	5227-07	Strut Components			
5227-08	Torsion Spring				
5229	176605	7.6 cm Swivel Caster	43, 44, 45		
	5229-01	Body (Specify Color)			
	5229-02	Handle for Bucket			
5281	176605	7.6 cm Swivel Caster			
	5281-01	Bronze Drum			
	5281-02	Tension Spring			
5281-03	5281-03	Castor Components	46		
	5300	5229-01		Body (Specify Color)	43
5226-02	Squeeze Water basket (Specify Color)				

# COMPONENT INDEX

Fits	Part Number	Description	Page
5300	5226-03	Squeeze Water plate (Specify Color)	43
	176354	Strut Components	
	176355	Torsion Spring	
	5229-02	Handle for Bucket	
	176605	7.6 cm Swivel Caster	
5301	5229-01	Body (Specify Color)	44
	5227-01	Squeeze Water Basket (Specify Color)	
	5227-02	Left Cover (Specify Color)	
	5227-03	Right Cover (Specify Color)	
	5227-04	Left Rack	
	5227-05	Right Rack	
	5227-06	Gear	
	5227-07	Strut Components	
	5227-08	Torsion Spring	
	176605	7.6 cm Swivel Caster	
	5310	5310-01	
1813-01		7.5 cm Dia Quiet Caster	
5311	5310-01	Chassis	45
	1813-01	7.5 cm Dia Quiet Caster	
	5226-01	Body (Specify Color)	
	5226-02	Squeeze Water basket (Specify Color)	
	5226-03	Squeeze Water plate (Specify Color)	
	176354	Strut Components	
	176355	Torsion Spring	
	176356	Handle for Bucket	
	5263-01	Dirty Water Bucket (Specify Color)	
	5312	5310-01	
1813-01		7.5 cm Dia Quiet Caster	
5226-01		Body (Specify Color)	
5227-01		Squeeze Water basket (Specify Color)	
5227-02		Left Cover (Specify Color)	
5227-03		Right Cover (Specify Color)	
5227-04		Left Rack	
5227-05		Right Rack	
5227-06		Gear	
5227-07		Strut Components	
5227-08		Torsion Spring	
5263-01	Dirty Water Bucket (Specify Color)		
6851	6851-01	Steel Components	68
6852	6851-01	Bracket Components	68
6853	6851-01	Bracket Components	69
6861	6861-01	Broom Connector Components	68
6862	6861-01	Connector Components	68
6863	6861-01	Connector Components	69
6871	6851-01	Steel Components	68
	6861-01	Broom Connector Components	
6872	6851-01	Bracket Components	68
	6861-01	Connector Components	
6873	6851-01	Bracket Components	69
	6861-01	Connector Components	
6881	6851-01	Bracket Components	68
	6861-01	Connector Components	
6882	6851-01	Bracket Components	68
	6861-01	Connector Components	
6883	6851-01	Bracket Components	69
	6861-01	Connector Components	
6891	6851-01	Bracket Components	68
	6861-01	Connector Components	
6892	6851-01	Bracket Components	68
	6861-01	Connector Components	
6893	6851-01	Bracket Components	69
	6861-01	Connector Components	
6911	6912-01	Body	75
	6911-01	Moving Part	
	6912-04	Wheel	
	6912-05	Handle with Hook	
	6912-01	Body	
6912	6912-01	Body	75
	6912-02	Activities Cover	
	6912-03	Moving Part	
	6912-04	Wheel	
	6912-05	Handle with Hook	
6913	6912-01	Body	75
	6912-02	Activities Cover	
	6912-03	Moving Part	
	6912-04	Wheel	
	6913-01	Handle without Hook	
6914	6912-01	Body	75
	6911-01	Moving Part	
	6912-04	Wheel	
	6913-01	Handle without Hook	
6932	6932-01	Top of the Pedal (Specify Color)	80,108
	6932-02	Left Support Plate (Specify Color)	
	6932-03	Right Support Plate (Specify Color)	
	6932-04	Non-slip Pad-Left	
	6932-05	Non-slip Pad-Right	
6933	6933-01	Pedal (Specify Color)	80,108
	6933-02	Wheel Components	
8011	8011-01	Seat (Specify Color)	130

Fits	Part Number	Description	Page
8011	8011-02	Left Bracket (Specify Color)	130
	8011-03	Right Bracket (Specify Color)	
	8011-04	Bracket Connecting Rod-Front	
	8011-05	Bracket Connecting Rod-Rear	
	8011-06	Bracket for Seat	
	161267	Safety Belt-A	
8012	161268	Safety Belt-B	130
	8011-01	Seat (Specify Color)	
	8011-02	Left Bracket (Specify Color)	
	8011-03	Right Bracket (Specify Color)	
	8011-04	Bracket Connecting rod-Front	
	8011-05	Bracket Connecting rod-Rear	
	8011-06	Bracket for Seat	
	161267	Safety Belt-A	
	161268	Safety Belt-B	
	176606	5 cm Dia Swivel Caster with Sleeve	
	8411	8411-01	
8411-02		Top	
8411-03		Transparent Cover	
8411-04		Spoon Rack	
8411-05		7.6 cm Dia Swivel Caster	
8411-06		7.6 cm Dia Rigid Caster	
8412	8412-01	Body	114
	8412-02	Top	
	8412-03	Transparent cover	
	8411-04	Spoon Rack	
	8411-05	7.6 cm Dia Swivel Caster	
	8411-06	7.6 cm Dia Rigid Caster	
8413	8413-01	Body	114
	8413-02	Top	
	8413-03	Transparent Cover	
	8411-04	Spoon Rack	
	8411-05	7.6 cm Dia Swivel Caster	
	8411-06	7.6 cm Dia Rigid Caster	
8441	8441-01	Body	129
	8441-02	Cover	
	8441-03	0.9 L Insert	
8442	8441-01	Body	129
	8441-02	Cover	
	8442-01	0.7 L Insert	
8443	8441-01	Body	129
	8441-02	Cover	
	8443-01	0.5 L Insert	
8613	8613-01	Storage Rack Body (Specify Color)	123
	8613-02	Top (Specify Color)	
	8613-03	Round Aluminum Alloy Tube	
	8613-04	Square Aluminum Alloy Tube	
	8613-05	D Shape Aluminum Alloy Tube	
	8613-06	12.5 cm Dia Swivel Caster w/Lock	
176602	12.5 cm Dia TPR Rigid Caster		
8614	8613-01	Storage Rack Body (Specify Color)	123
	8613-02	Top (Specify Color)	
	8614-01	Round Aluminum Alloy Tube	
	8614-02	Square Aluminum Alloy Tube	
	8614-03	D shape Aluminum Alloy Tube	
	8613-06	12.5cm Dia Swivel Caster w/Lock	
176602	12.5cm Dia Rigid Caster		
8651	8651-01	Separation Column (with Bolt Assembly)	124
	8651-02	Knob	
	8651-03	Dust Cover	
	8651-04	12.5 cm Dia Swivel Caster w/Lock	
	8651-05	12.5 cm Dia Swivel Caster	

# CERTIFICATIONS

## ISO-international Organization for Standardization

ISO9001-2001 is an internationally recognized quality management system that provides:

1. Guidance for businesses that want to implement or improve quality systems within their business.
  2. Benchmarks that customers can use to evaluate an organization's quality system.
  3. Represents a commitment to continuous value improvement.
- ISO 14000 is a family of standards to plan, implement, inspect and review environment management and operation system to enhance the environment protection:
1. Promote the implementation of environmental management regulations and systems.
  2. Promote the improvement of environmental management within the business.
  3. Promote the harmonious development of environment and economy.



## ASTM Certification

ASTM F404 is the American Society for Testing and Materials' safety standard for evaluating a High Chair. TRUST youth seat has been approved in ASTM F404 testing.

ASTM F2285 is an American Society for Testing and Materials' safety performance specification that establishes performance requirements, test methods, and labeling requirements to minimize the hazards to children presented by Diaper Changing Tables for commercial use with children up to 22.7KG. TRUST baby changing station passed the ASTM F2285 testing.



## QS Certification

Quality Safety. TRUST has been granted a QS production license certificate.



## HACCP Certification

Hazard Analysis and Critical Control Points is a systematic method using principles (Food Hygiene Practices) for analyzing food process and determining the possible chemical, physical, and biological hazards within that process that should prevent any unsafe food from leaving the process.



## FDA Certification

Under regulations administered by the U.S. Food and Drug Administration (FDA), this product, as supplied by Eastman Chemical Company, may lawfully be used on the basis of 21 CFR 174.5(d)(5) as a component in the manufacture of repeated use food-contact articles as described in Food Contact Notification No. 729. The finished food contact article containing this polymer is intended to contact all types of food at temperatures up to and including 100 °C

(for definitions of food types, refer to Tables 1 and 2 at website <http://www.fda.gov/Food/FoodIngredientsPackaging/FoodContactSubstancesFCS/default.htm>). This formulation contains a proprietary additive which complies with the regulations for indirect food additives published by the U.S. Food and Drug Administration. In addition, the general provisions for indirect food additives in 21 CFR 174.5 are applicable to the use of this product.



## China Environmental Labeling

China Environmental Labeling Product Certification is the most authoritative certification of green products and environmental-friendly products in China, to recognize the product quality and environmental performance and confirm that the products meet the national standards for environmental protection requirements on behalf of the government.



## UL Certification

Underwriters Laboratory (UL) approved containers (1261/1262 /1263/1264) , up to UL94-2010 standard, while rated to be V0.



## NSF Certification

NSF (National Sanitation Foundation) is committed to standards development, product testing and certification services in the fields of public sanitation and security. It's a widely recognized leading global provider of public health and security certification.



## ISTA-international Safe Transit Association

TRUST has ISTA-certified laboratory for testing and certification of transport packaging.



## EU Certification

The EU issued directive 1935/2004 for substances in contact with food. The purpose of this directive is to ensure that materials and substances in contact with food directly or indirectly is safe to the consumers both in design and structure. The TRUST food storage box (3011/3012) has been proved safe by relevant EU tests.



## TÜV Certification

TÜV is a security authentication marks which Germany TÜV specially made for components products. It has been widely accepted in Germany and Europe. The purpose of safety standards is to prevent household electrical products, mechanical products, automobile products causing the danger personal injury and property damage during the using process.













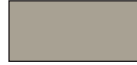









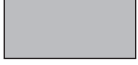









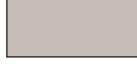







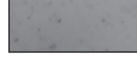

## GS Certification

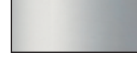
GS is the meaning of "German Geprüfte Sicherheit" (security certification). GS is recognized by European market as German security authentication marks, which based on German product safety (GPS), and it is also a voluntary certification according to the European standard EN or German industrial standards DIN testing. TRUST multi-purpose draw ladder (6945/6946) passed GS testing.

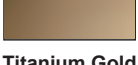

# COLOR GUIDE

					
<b>Anthracite Brown</b> ABRN	<b>Agate Gray</b> AGRAY	<b>Ambe</b> AMBR	<b>Beige</b> BEIG	<b>Black</b> BLA	<b>Black Sapphire</b> BLASAP
					
<b>Blue</b> BLUE	<b>Brown</b> BRN	<b>Brown Stone</b> BSTONE	<b>Charcoal</b> CHAR	<b>Clear</b> CLR	<b>Coral</b> CORL
					
<b>Crimson</b> CR	<b>Crystal Silver</b> CSILV	<b>Dark Brown</b> DBRN	<b>Dark Gray</b> DGRAY	<b>Deep See Blue</b> DSBLUE	<b>Empire Green</b> EGRN
					
<b>Gray</b> GRAY	<b>Green</b> GRN	<b>Lacquer</b> LAC	<b>Light brown</b> LBRN	<b>Light Gray</b> LGRAY	<b>Light Platinum</b> LPLAT
					
<b>Metallic silver</b> MSILV	<b>Mineral White</b> MWHT	<b>Natural</b> NAT	<b>Off White</b> OWHT	<b>Platinum</b> PLAT	<b>Red</b> RED
					
<b>River Rock</b> ROCK	<b>Racing Yellow</b> RYEL	<b>Space Gray</b> SGRAY	<b>Speckled Gray</b> SGRAY	<b>Stainless Steel</b> SS	<b>Satin Stainless Steel</b> SSS
					
<b>Semi-transparent</b> STRAN	<b>Titanium Gold</b> TITA	<b>Vermilion Red</b> VRED	<b>White</b> WHT	<b>Yellow</b> YEL	

# LEGEND



Need to be assembled by yourself.



Untouching products, reduce the risk of exposure to dirt.



Color-coded cleaning system.  
Please select proper color-coded equipment depending on the area to prevent cross-contamination.  
Blue: For cleaning office and lobby.  
Yellow: For general purpose cleaning of bathroom.  
Red: For cleaning areas susceptible to high cross-contamination, such as toilet and bathroom.  
Green: For cleaning food service facilities, such as dining room, kitchen, canteen.



UV absorber is added to extend the service life in outdoor applications.



Made of Eastman Tritan™ copolymerization pet food container, it does not contain toxic chemical bisphenol A (BPA) and can prevent food safety risks.

Bisphenol A is harmful to health. Animal experiments proved that the effects of mimicing estrogen, even very low doses can make animals produce female precocious, sperm count down and prostate growth. Study confirms that bisphenol A has certain embryo toxicity and teratogenicity, it can obviously increase the animal ovarian cancer, prostate cancer, leukemia and other cancers.

## Trust Commercial Products Co.,Ltd

Add: 143 Fanrong Road, Yuanqiao, Huangyan,  
Taizhou, Zhejiang, China 318025

Tel: + 86 576-8489 9988

Fax: + 86 576-8488 9878

info@trustcommercial.com

www.trustcommercial.com

Dealer



SAFETY



WASTE



CLEANING



MATERIAL HANDLING